

PLAT OF SURVEY

FOR: BOB ZINCK

PARCEL DESCRIPTION:

A parcel of land located in part of the NW 1/4 of the NW 1/4 of Section 14, T1N, R2W, Grant County, Wisconsin, to wit:

Commencing at the NW CORNER of said Section 14; thence S 89° 30' 22" E, 80.00' to the POINT OF BEGINNING; thence continuing easterly along said line, a distance of 400.00'; thence S 0° 31' 17" W, 220.00'; thence N 89° 30' 22" W, 400.00'; thence N 0° 31' 17" E, 220.00' to the POINT OF BEGINNING; said described parcel containing 2.02 acres, more or less. Parcel is subject to an easement for Zinck Road along the northerly side thereof and to any other easements of record and or usage.

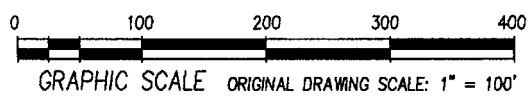
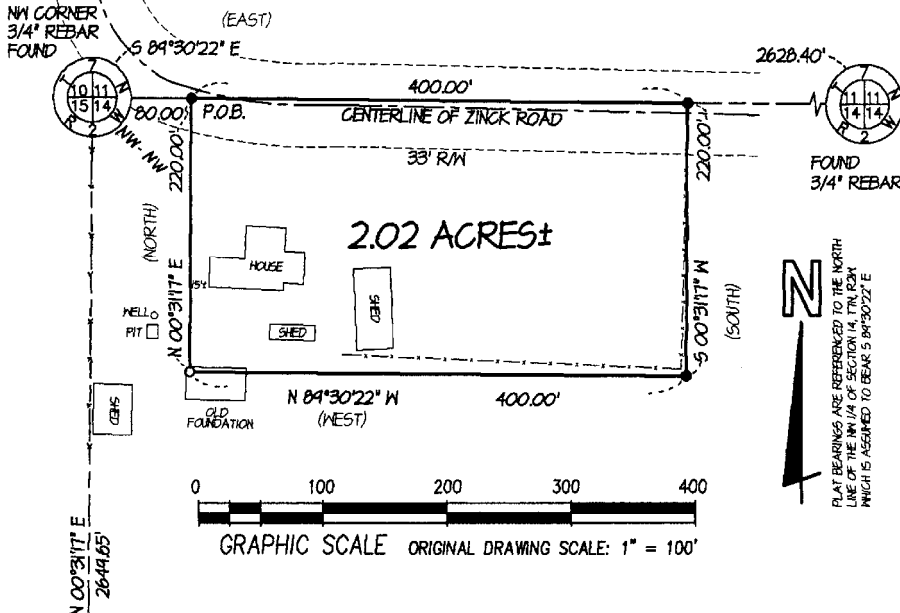

N
PLAT BEARINGS ARE REFERENCED TO THE NORTH LINE OF THE NW 1/4 OF SECTION 14, T1N, R2W WHICH IS ASSUMED TO BE AN S 89° 30' 22\"/>

- LEGEND:**
- 1/2" DIA. DRILL HOLE IN CONCRETE
 - 5/8" REBAR SET
 - X- FENCE
 - () RECORDED AS
 - + NO MONUMENT PLACED

OFFICE DATA:	
JOB I.D.	475-86
SURVEY CREW:	ML, BB
FIELD BOOK NO.:	47-3
DWG. STORED:	VERSISREP
DRAWN BY:	ML
DRAWING NO.:	<DIR>475-86.DWG
DATA FILE NO.:	<DIR>475-86.DAT

SURVEYOR'S CERTIFICATE
 I HEREBY CERTIFY THAT I HAVE MADE A SURVEY ACCORDING TO THE DESCRIPTION AND/OR INSTRUCTIONS FURNISHED ME AND THAT THE PLAT DRAWN HEREON IS A CORRECT REPRESENTATION OF THAT SURVEY TO THE BEST OF MY KNOWLEDGE AND BELIEF.
Michael R. LaRosa 4/18/1997
 MICHAEL R. LAROSA S-2259

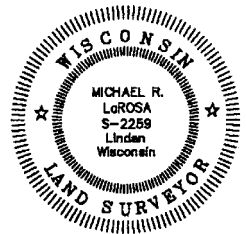

1-1/4" IRON PIPE SET

SCHMIT ENGINEERING & SURVEYING
 215 E. GRACE ST DODGEVILLE, WI. 53533 (608)935-2721

PLAT OF SURVEY
FOR: DON FRIEDERICK
JOB I.D.: 97S-002
SHEET 2 OF 3

PARCEL DESCRIPTION:

A parcel of land located in the SW 1/4 of the SE 1/4 of Section 7, and part of the NW 1/4 of the NE 1/4 of Section 18, all in T2N, R2W, Grant County, Wisconsin, more particularly described as follows:

Beginning at a point located N 82° 16' 22" E, 622.07' from the South 1/4 corner of said Section 7; thence N 64° 25' 00" E, 8.22'; thence N 62° 29' 13" E, 36.96'; thence N 71° 24' 19" E, 216.22'; thence S 13° 29' 33" E, 352.88'; thence N 86° 42' 24" W, 215.70'; thence N 24° 55' 56" W, 265.97' to the POINT OF BEGINNING. Parcel contains 1.647 acres, more or less.

EASEMENT DESCRIPTION:

An easement for ingress and egress to the above described parcel, being a strip of land, 40' in width and adjoining towards the North of the following described reference line located in part of the SW 1/4 of the SE 1/4 of Section 7, T2N, R2W, Grant County, Wisconsin, described as follows:

Commencing at the S 1/4 corner of said Section 7; thence N 82° 16' 22" E, 622.07'; thence N 64° 25' 00" E, 8.22' to the POINT OF BEGINNING of said reference line; thence N 62° 29' 13" E, 36.96'; thence N 71° 24' 19" E, 52.47' to the end of said reference line and strip description.

SURVEYOR'S CERTIFICATE:

I hereby certify that I have made a survey according to the instructions and/or description furnished me and that the plat drawn is a correct representation of that survey to the best of my knowledge and belief.



Laurence E. Schmit, R.L.S. No.S-1312

4/2/97

Date

C:\f11aas\1997\97s-002.das

NOTE: The unrecorded Town Road shown on the plat refers to an improved road which is maintained by the Town of Paris as indicated to me by Gerald Titzen, Paris Town Chairman. Subject road is not of public record according to Grant County Abstract Company. A description for access from the described parcel to S.T.H. 35/61 could be described as follows:

PLAT OF SURVEY
FOR: DON FRIEDERICK
JOB I.D.: 97S-002
SHEET 3 OF 3

A strip of land located in part of the SW 1/4 of the SE 1/4 and NW 1/4 of the SE 1/4 of Section 7, T2N, R2W, Grant County, Wisconsin, said strip being 33' in width and adjoining towards the east of the following described reference line between hereinafter described points "A" and "B", and being 30' in width and lying 15' on each side of said reference line between points "B" and "C", to wit:

Commencing at a Bernsten monument at the S 1/4 corner of Section 7, T2N, R2W; thence N 82° 16' 22" E, 622.07'; thence N 64° 25' E, 8.22' to point "A" and POINT OF BEGINNING of said reference line and strip description; thence N 24° 16' 45" W, 1291.94' to point "B"; thence N 18° 29' 30" W, 269.77'; thence N 5° 18' 40" E, 62.31'; thence N 52° 10' 00" E, 33.68'; thence S 86° 45' 40" E, 39.97'; thence S 80° 18' E, 38.80' to point "C" on the southwesterly right of way line of S.T.H. 35/61 and point of termination of said reference line.

Laurence E Schmit
4/2/97

