

REC'D OCT 7 1997

Z/100

SURVEY PLAT

FOR

RAY ECKSTEIN AND ROGER SCHILDGEN

THAT PART OF THE WEST HALF OF THE SOUTHWEST QUARTER OF SECTION 17, TOWN 4 NORTH, RANGE 5 WEST, GLEN HAVEN TOWNSHIP, GRANT COUNTY, WISCONSIN, MORE PARTICULARLY DESCRIBED AS FOLLOWS: COMMENCING AT THE WEST QUARTER CORNER OF SECTION 17; THENCE S 1°44'05" E ALONG THE WEST LINE THEREOF, 922.56' TO THE POINT OF BEGINNING; THENCE S 89°33'30" E THROUGH A #6 REBAR ON THE EAST RIGHT-OF-WAY OF TEXAS ROAD, 654.40' TO A #6 REBAR; THENCE S 2°26'31" W, 164.29' TO A #6 REBAR; THENCE S 1°48'54" E, 239.69' TO A #6 REBAR; THENCE S 16°41'41" E, 444.67' TO A #6 REBAR; THENCE S 46°30'12" E, 798.07' TO A #6 REBAR; THENCE S 1°44'05" E, 331.18' TO A #6 REBAR AT THE SOUTHEAST CORNER OF THE SOUTHWEST QUARTER OF THE SOUTHWEST QUARTER OF SAID SECTION; THENCE N 89°33'30" W ALONG THE SOUTH LINE THEREOF, 291.85' TO A #6 REBAR; THENCE N 0°17'48" W, 285.06' TO A #6 REBAR; THENCE S 87°01'05" W, 64.08' TO A #6 REBAR; THENCE N 38°19'07" W, 1155.78' TO A #6 REBAR; THENCE S 85°09'41" W THROUGH A #6 REBAR ON THE EAST RIGHT-OF-WAY OF TEXAS ROAD, 282.14' TO A POINT ON THE WEST LINE OF SAID SECTION; THENCE N 1°44'05" W, 548.31' TO THE POINT OF BEGINNING. PARCEL CONTAINS 16.29 ACRES (709,460 SQ. FT.), MORE OR LESS, AND IS SUBJECT TO ANY AND ALL EASEMENTS AND RIGHTS-OF-WAY OF RECORD AND/OR USAGE.

SURVEYOR'S CERTIFICATE

I, BRUCE D. BOWDEN, REGISTERED WISCONSIN LAND SURVEYOR, S-1250, DO HEREBY CERTIFY THAT I HAVE SURVEYED, DESCRIBED, MAPPED AND MONUMENTED THE PROPERTY SHOWN HEREON IN ACCORDANCE WITH THE INSTRUCTIONS OF MR. JAMES BAUSCH, REPRESENTING MR. RAY ECKSTEIN, AND MR. ROGER SCHILDGEN AND THAT THIS MAP IS A CORRECT REPRESENTATION THEREOF TO THE BEST OF MY KNOWLEDGE AND BELIEF.

Bruce D. Bowden
 BRUCE D. BOWDEN, R.L.S. 1250

DATE
 Oct 2, 1997

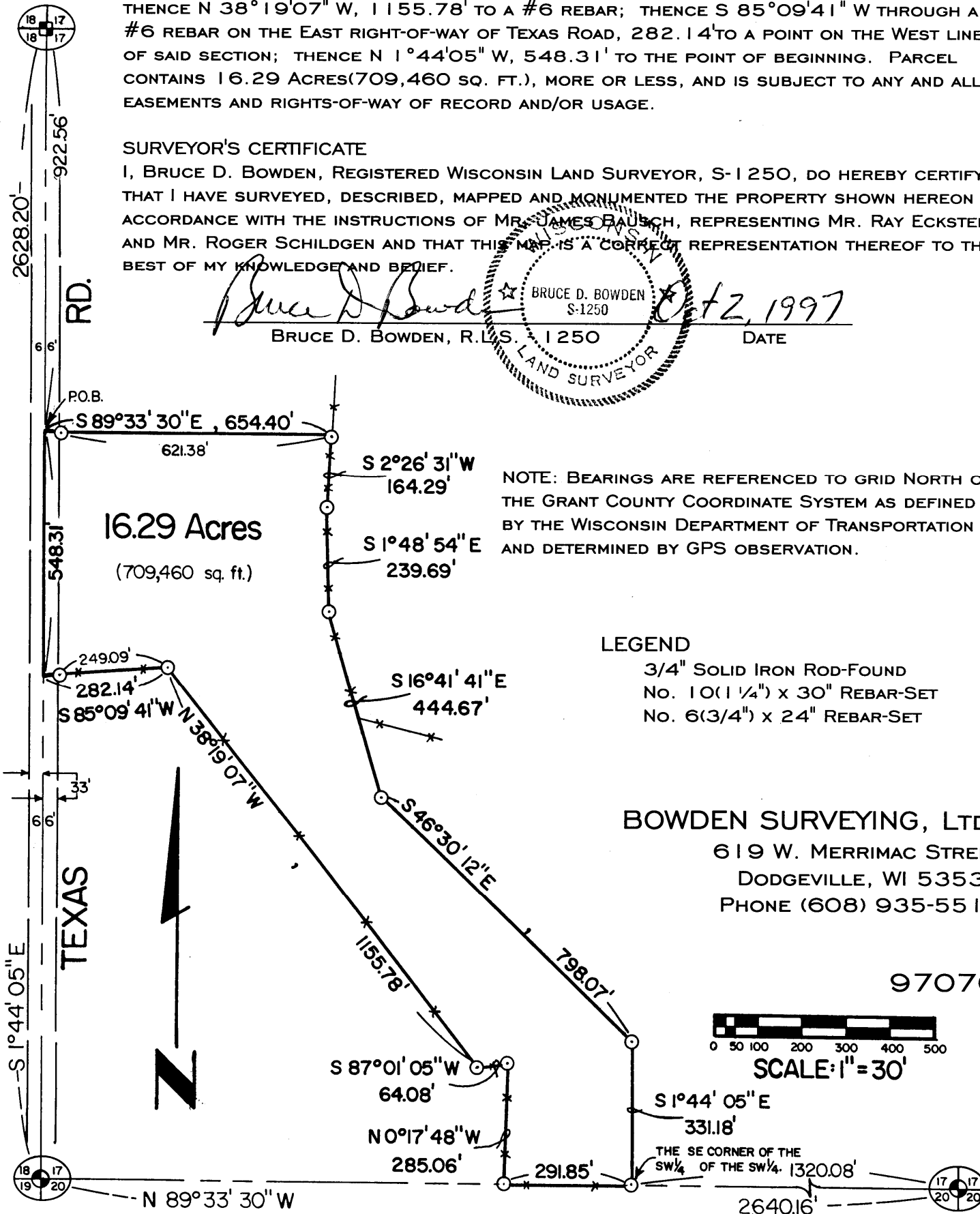
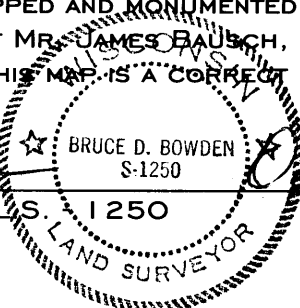

NOTE: BEARINGS ARE REFERENCED TO GRID NORTH OF THE GRANT COUNTY COORDINATE SYSTEM AS DEFINED BY THE WISCONSIN DEPARTMENT OF TRANSPORTATION AND DETERMINED BY GPS OBSERVATION.