

REC'D OCT 6 1997

Z 98

Sec. 1, T7N, R3W

# MAP OF BOUNDARY SURVEY

LOCATED IN PART OF THE SOUTHWEST ONE-QUARTER OF THE SOUTHWEST ONE-QUARTER OF SECTION 1, TOWNSHIP 7 NORTH, RANGE 3 WEST, TOWN OF MARION, GRANT COUNTY, WISCONSIN.

SCALE: 1" = 300'



### LEGEND:

- --- INDICATES 3/4" X 24" IRON ROD PLACED
- (0.00) --- DATA IN PARENTHESIS IS AS PREVIOUSLY DESCRIBED

### BASIS OF BEARINGS:

THE WEST LINE OF THE NORTHWEST ONE-QUARTER OF SECTION 1 IS ASSUMED TO BEAR NORTH / SOUTH

SURVEY FOR:  
 MR. MARK A. JANICEK  
 8560 N. GREENVALE RD.  
 BAYSIDE, WI 53217

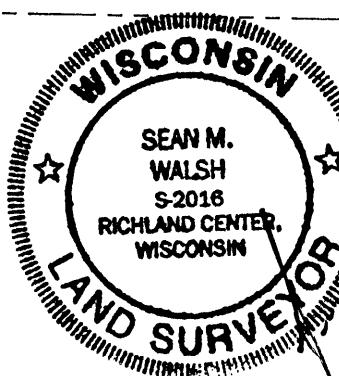
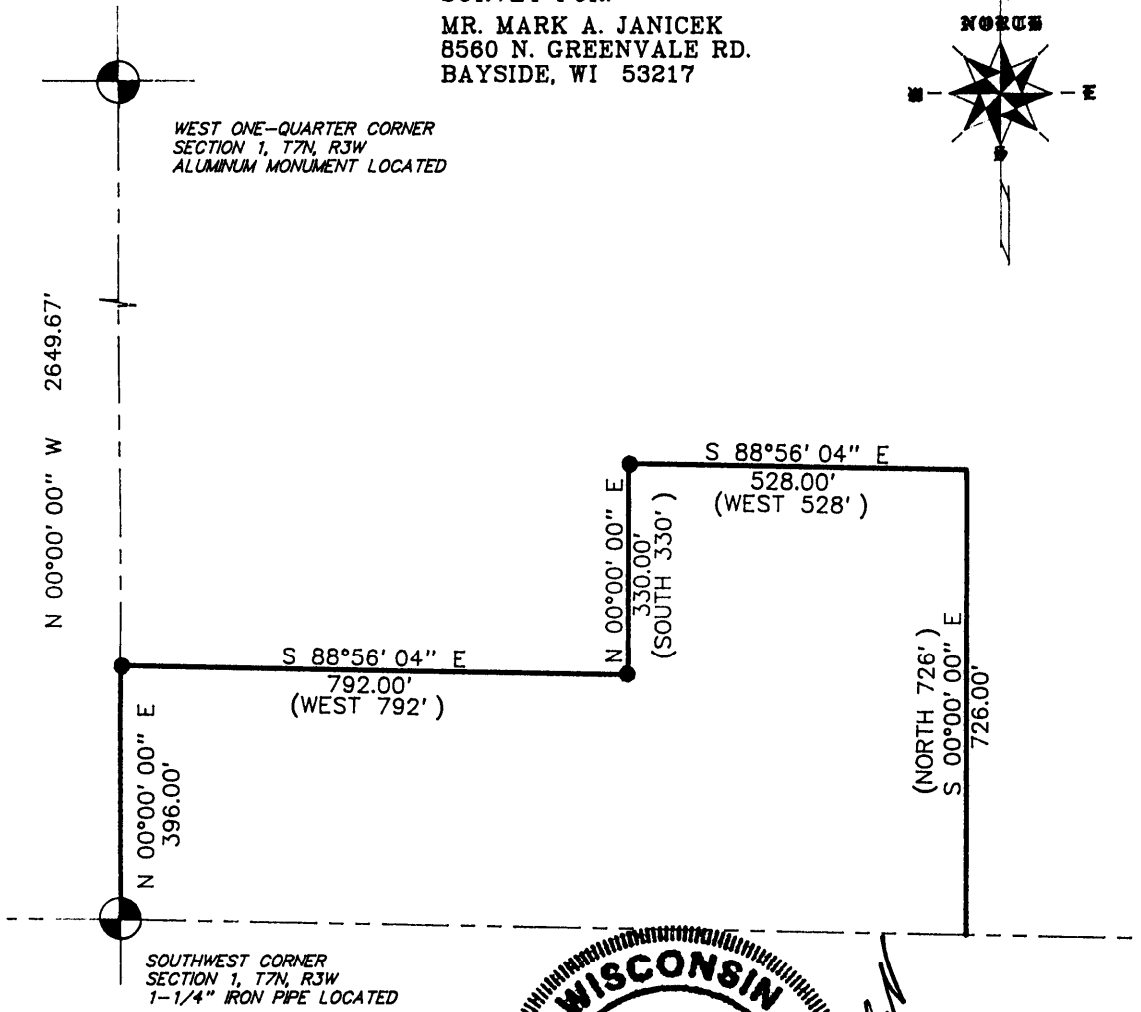
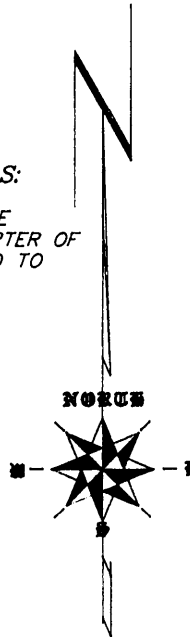

**JEWELL & ASSOC., INC.**  
**ENGINEERS - SURVEYORS - ARCHITECTS**

P.O. BOX 486 - 133 NORTH CENTRAL AVENUE - RICHLAND CENTER, WI 53581