

REC'D OCT 6 1997

Sec 2, T8N, R1W

Z97

PLAT OF SURVEY

LOCATED IN PART OF THE NORTHEAST ONE-QUARTER OF THE SOUTHWEST ONE-QUARTER OF SECTION 2, TOWNSHIP 8 NORTH, RANGE 1 WEST, TOWN OF MUSCODA, GRANT COUNTY, WISCONSIN. LOTS 58 AND 59 OF PINELAND - TOWN ADDITION.

SCALE: 1" = 100'



LEGEND

- --- INDICATES 2" IRON PIPE LOCATED
- --- INDICATES 1" IRON PIPE LOCATED
- (00.00) --- DIMENSIONS IN PARENTHESIS ARE AS PREVIOUSLY DESCRIBED

SURVEY FOR:
BEATRICE LEHMAN
19014 SKYLINE DRIVE
MUSCODA, WI 53573

ASSUMED NORTH

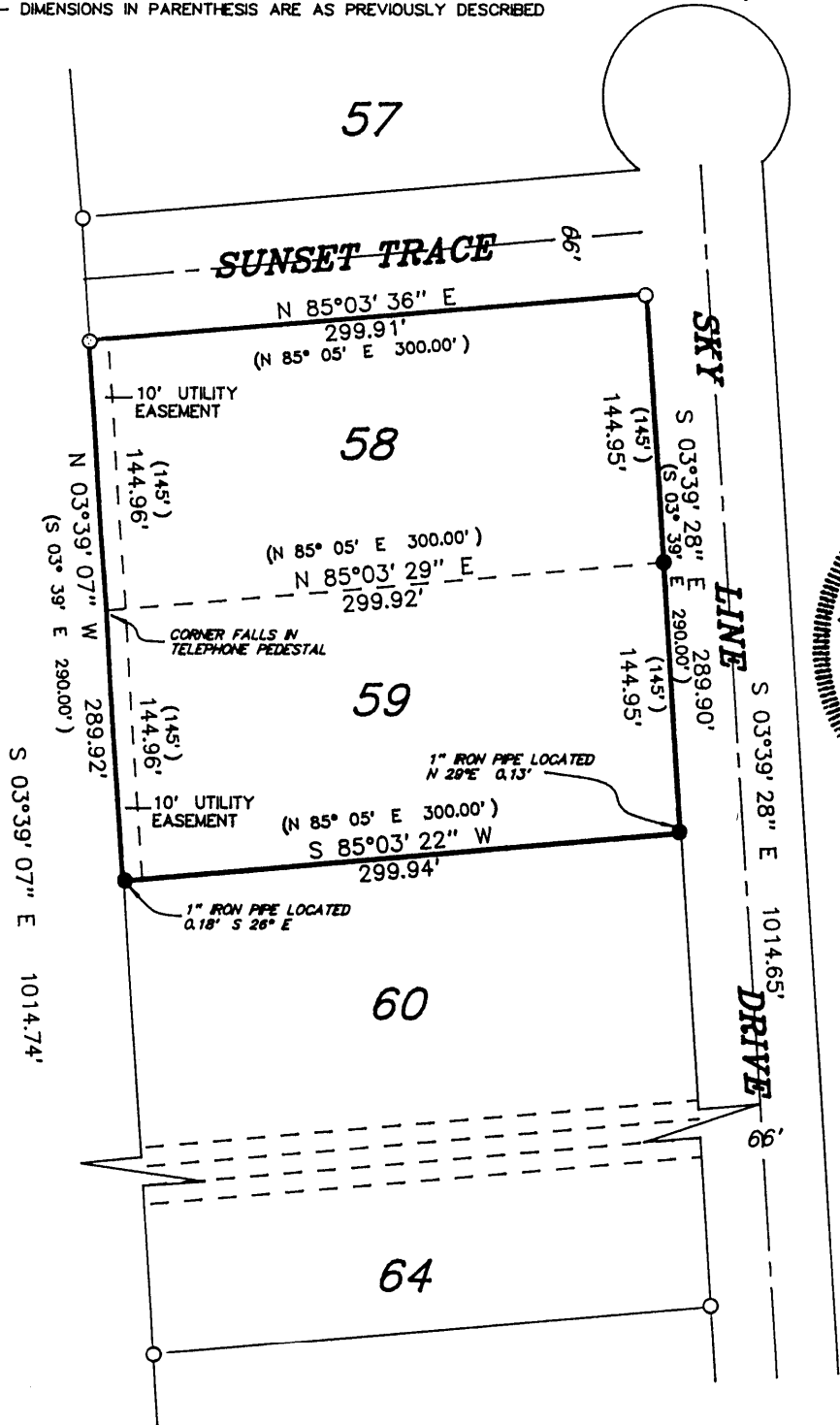
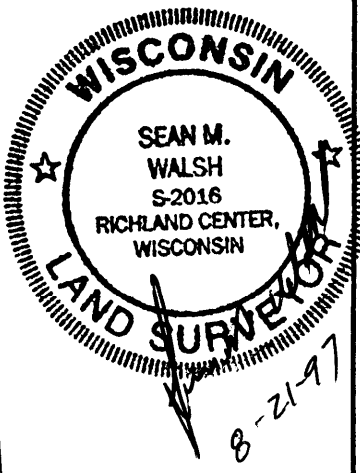
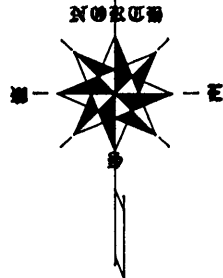

JEWELL & ASSOC., INC.
ENGINEERS - SURVEYORS - ARCHITECTS
 P.O. BOX 486 - 133 NORTH CENTRAL AVENUE - RICHLAND CENTER, WI 53581