

REC'D SEP 29 1997

94

PLAT OF SURVEY

FOR
EMMETT W. TERWILLIGER

PART OF LOT 1, BLOCK 69 OF THE ASSESSMENT PLAT OF THE CITY OF LANCASTER LOCATED IN THE NORTHEAST 1/4 OF THE NORTHEAST 1/4 OF SECTION 10, TOWN 4 NORTH, RANGE 3 WEST, SOUTH LANCASTER TOWNSHIP, GRANT COUNTY, WISCONSIN, MORE PARTICULARLY DESCRIBED AS FOLLOWS:
BEGINNING AT THE NORTHEAST CORNER OF SAID SECTION 10, BEING A GRANT COUNTY ALUMINUM MONUMENT; THENCE S 0°34'33" E ON THE EAST LINE THEREOF, 644.70' TO A #6 REBAR; THENCE S 89°22'46" W, 195.97' TO A 1" IRON PIPE; THENCE N 0°53'43" W, 488.52' TO A #6 REBAR; THENCE N 89°32'57" E, 180.70' TO A 1" IRON PIPE; THENCE N 0°34'33" W, 156.77' TO A #6 REBAR ON THE NORTH LINE OF SAID SECTION 10; THENCE N 89°32'57" E, 18.00' TO THE POINT OF BEGINNING. PARCEL CONTAINS 2.28 ACRES (99,165 SQ. FT.), MORE OR LESS, AND IS SUBJECT TO ANY AND ALL EASEMENTS AND RIGHTS-OF-WAY OF RECORD AND/OR LAND USAGE.

SURVEYOR'S CERTIFICATE

I, BRUCE D. BOWDEN, REGISTERED WISCONSIN LAND SURVEYOR, S-1250, DO HEREBY CERTIFY THAT I HAVE SURVEYED, DESCRIBED, MAPPED AND MONUMENTED THE PROPERTY SHOWN HEREON IN ACCORDANCE WITH THE INSTRUCTIONS OF MR. IVARS KALNINS FOR THE EMMETT TERWILLIGER ESTATE AND THAT THIS MAP IS A CORRECT REPRESENTATION THEREOF TO THE BEST OF MY KNOWLEDGE AND BELIEF.

Bruce D. Bowden
BRUCE D. BOWDEN
R.L.S. - 1250
DATE: Sept 29, 1997

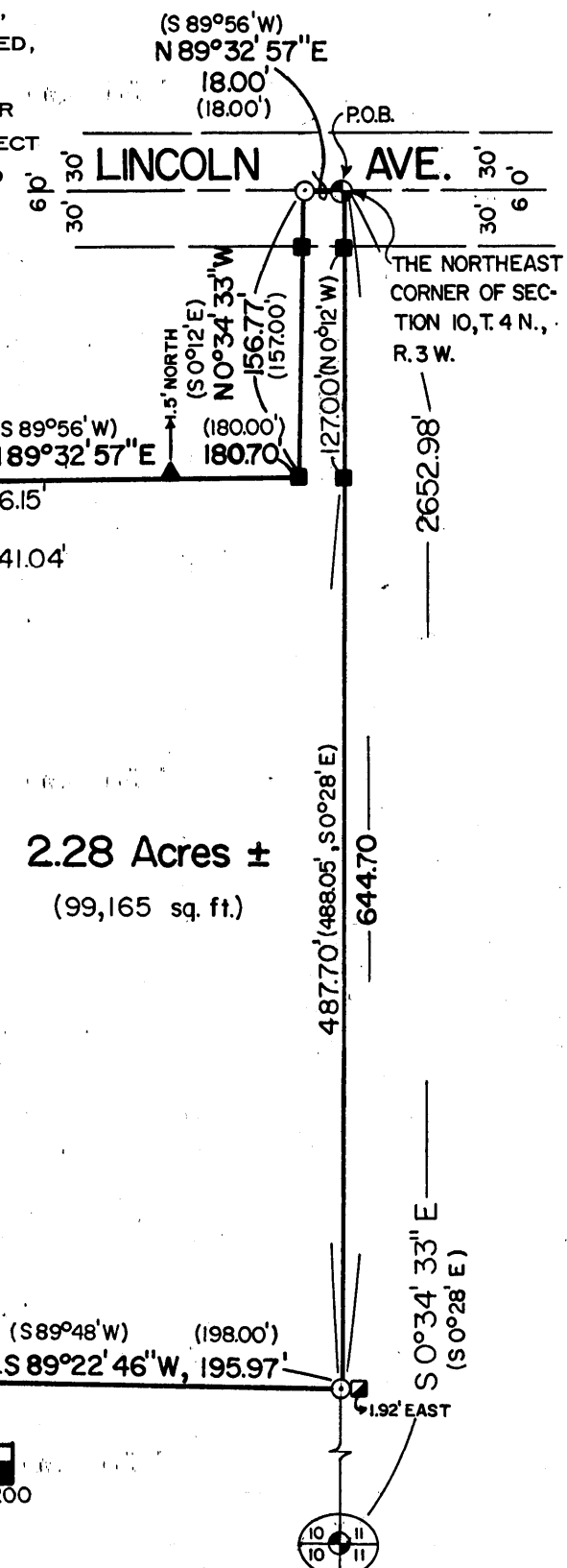

LEGEND

- ⊙ GRANT COUNTY ALUMINUM MONUMENT- FOUND
- 2" IRON PIPE W/ 4" SQUARE CAP-FOUND
- 1 1/4" IRON PIPE-FOUND
- 1" IRON PIPE-FOUND
- ▲ 1 1/4" SOLID IRON ROD-FOUND
- ⊙ No. 6(3/4)" x 24" REBAR-SET
- () RECORDED AS

NOTE: BEARINGS ARE REFERENCED TO GRID NORTH OF THE GRANT COUNTY COORDINATE SYSTEM AS DEFINED BY THE WIS. DEPT. OF TRANS. AND DETERMINED BY GPS OBSERVATION.

BOWDEN SURVEYING, LTD.
619 W. MERRIMAC STREET
DODGEVILLE, WI 53533
PHONE (608) 935-5513

97040

0 25 50 100 200
SCALE: 1" = 100'