

MAP OF BOUNDARY SURVEY  
 FOR  
**ZIMPEL'S WISCONSIN RIVER REALTY, INC.**

A SURVEY OF THE SOUTH ONE-HALF OF THE SOUTHWEST ONE-QUARTER OF THE SOUTHEAST ONE-QUARTER OF SECTION 33, TOWNSHIP 8 NORTH, RANGE 2 WEST, TOWN OF WATERSTOWN, GRANT COUNTY, WISCONSIN.

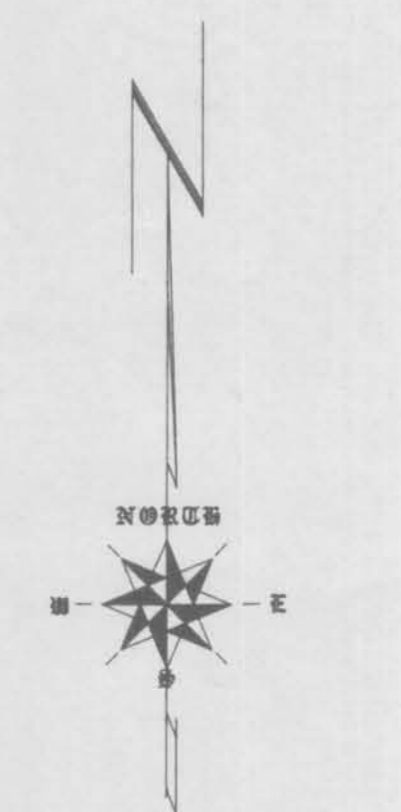

BASIS OF BEARINGS:  
 THE EAST LINE OF THE  
 SOUTHEAST ONE-QUARTER OF  
 SECTION 33 IS ASSUMED TO  
 BEAR S 01° 12' 31" E

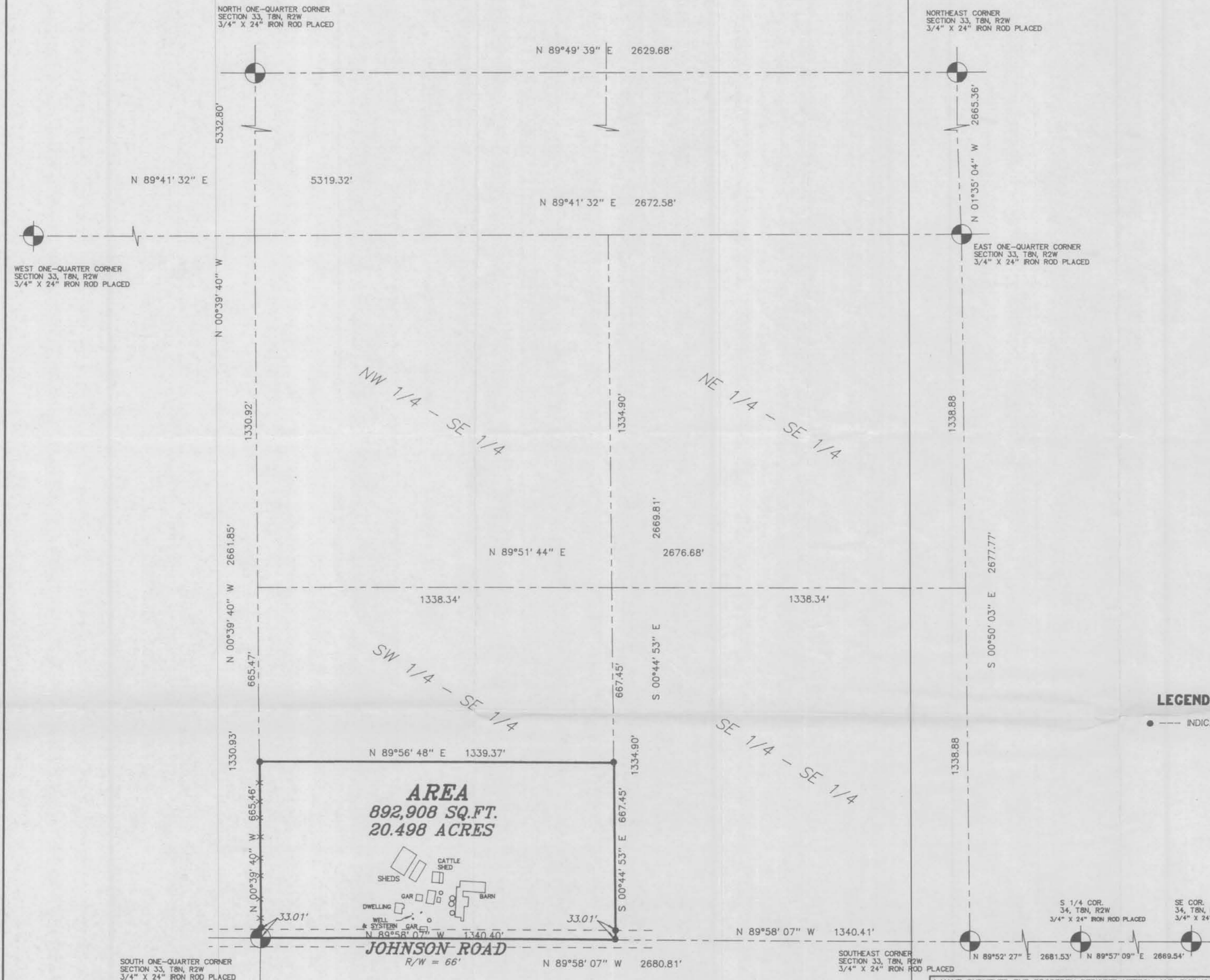
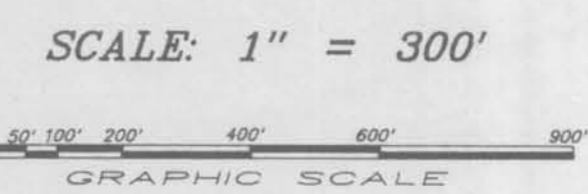

**LEGEND**

● --- INDICATES 3/4" X 24" IRON ROD PLACED (WEIGHT = 1.5 LBS / FT.)



I HAVE SURVEYED THE PROPERTY DEPICTED HEREON AND THIS IS A CORRECT REPRESENTATION THEREOF AND SHOWS THE SIZE AND LOCATION OF THE PROPERTY AND ITS EXTERIOR BOUNDARIES.

THIS SURVEY IS MADE FOR THE EXCLUSIVE USE OF THE PRESENT OWNERS OF THE PROPERTY, AND ALSO THOSE WHO PURCHASE, MORTGAGE OR GUARANTEE THE TITLE THEREOF, WITHIN ONE (1) YEAR HEREOF, AND AS TO THEM I HEREBY CERTIFY THAT SAID SURVEY AND THIS MAP WERE MADE IN ACCORDANCE WITH ACCEPTABLE PROFESSIONAL STANDARDS AND THE INFORMATION CONTAINED HEREON IS TO THE BEST OF MY KNOWLEDGE, INFORMATION AND BELIEF A TRUE REPRESENTATION THEREOF.

**JEWELL & ASSOC., INC.**  
 ENGINEERS - SURVEYORS - ARCHITECTS  
 P.O. BOX 486 - 133 NORTH CENTRAL AVENUE - RICHLAND CENTER, WI 53581