

REC'D AUG 12 1997

*Donald Austin  
City of Plattville Lot 14 Block 1*

74

# SURVEY PLAT

PREPARED FOR: **BARB DAVIS**  
LOCATED IN BLOCK "1" OF GRINDELL  
ADDITION TO THE CITY OF PLATTEVILLE,  
GRANT COUNTY, WISCONSIN.

## DESCRIPTION

THE EASTERLY 27.50' OF LOT 14, BLOCK "1" OF GRINDELL ADDITION TO THE CITY OF PLATTEVILLE, GRANT COUNTY, WISCONSIN.

## SURVEYOR'S CERTIFICATE

I, LARRY L. AUSTIN, REGISTERED WISCONSIN LAND SURVEYOR, DO HEREBY CERTIFY THAT THE ABOVE DESCRIPTION WAS SURVEYED, MAPPED AND MONUMENTED BY ME OR UNDER MY DIRECT SUPERVISION ALL IN ACCORDANCE WITH THE INSTRUCTIONS OF BARB DAVIS, AND TO THE BEST OF MY KNOWLEDGE AND BELIEF, THIS PLAT IS AN ACCURATE REPRESENTATION THEREOF.

*Larry L. Austin*  
LARRY L. AUSTIN R.L.S. 1903  
DATE *7-4-97*  
*Rev. 7/30/97*

BEARINGS REFERENCED TO THE SOUTH LINE OF BLOCK "1" OF GRINDELL ADDITION TO THE CITY OF PLATTEVILLE, WHICH IS ASSUMED TO BEAR N 71°43'59" E.

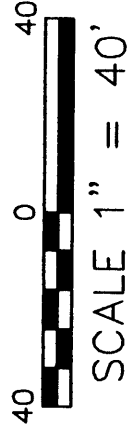

# 7TH AVENUE

# STREET

# MADISON

# BLOCK 6

# BLOCK 17

# ALLEY

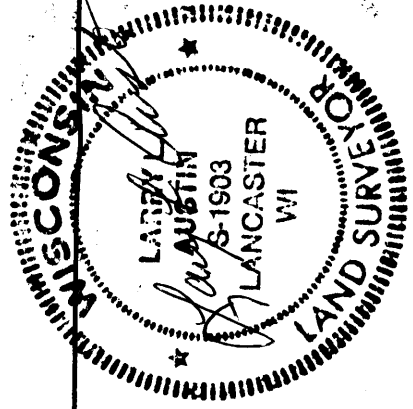

SHEET 1 OF 1

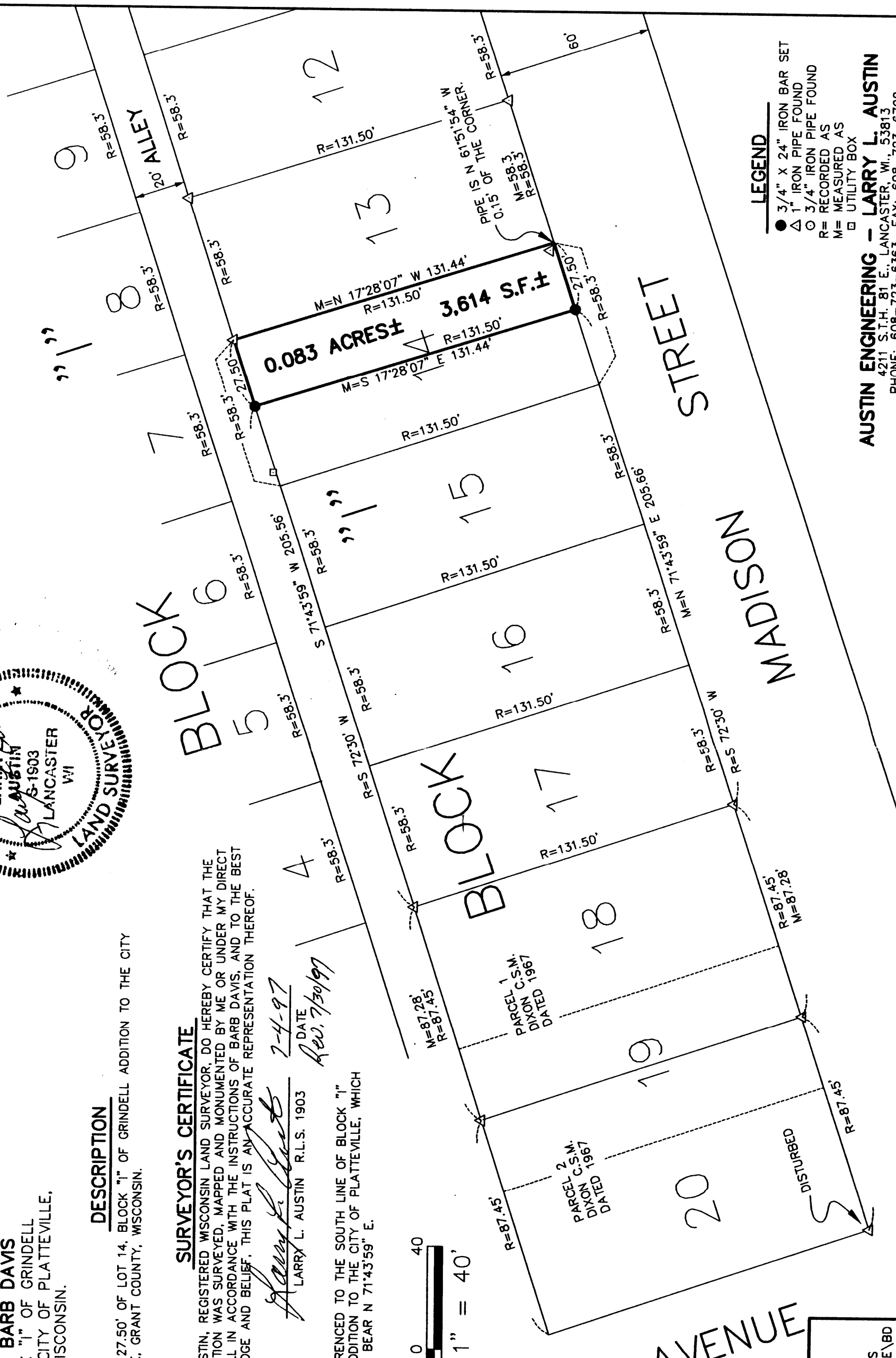

## LEGEND

- 3/4" X 24" IRON BAR SET
- △ 1" IRON PIPE FOUND
- 3/4" IRON PIPE FOUND
- R= RECORDED AS
- M= MEASURED AS
- UTILITY BOX

**AUSTIN ENGINEERING - LARRY L. AUSTIN**  
4211 S.T.H. 81 E., LANCASTER, WI., 53813  
PHONE: 608-723-6363 FAX: 608-723-6702

DRAWN BY: SW AUSTIN  
APPROVED: LL AUSTIN  
CREW: BS - DK  
FIELDBOOK: 97-14  
C:\SURVEY3\PLVILLE\DAVIS  
C:\EPSA\PROGRAM\PLVILLE\BD