

PLAT OF SURVEY

FOR: BOB ZINCK

PARCEL DESCRIPTION:

A parcel of land located in part of the NW 1/4 of the NW 1/4 of Section 14, T1N, R2W, Grant County, Wisconsin, to wit:

Commencing at the NW CORNER of said Section 14; thence S 89° 30' 22" E, 80.00' to the POINT OF BEGINNING; thence continuing easterly along said line, a distance of 400.00'; thence S 0° 31' 17" W, 220.00'; thence N 89° 30' 22" W, 400.00'; thence N 0° 31' 17" E, 220.00' to the POINT OF BEGINNING; said described parcel containing 2.02 acres, more or less. Parcel is subject to an easement for Zinck Road along the northerly side thereof and to any other easements of record and or usage.

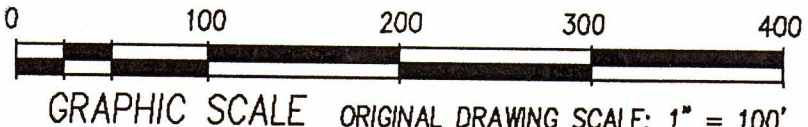
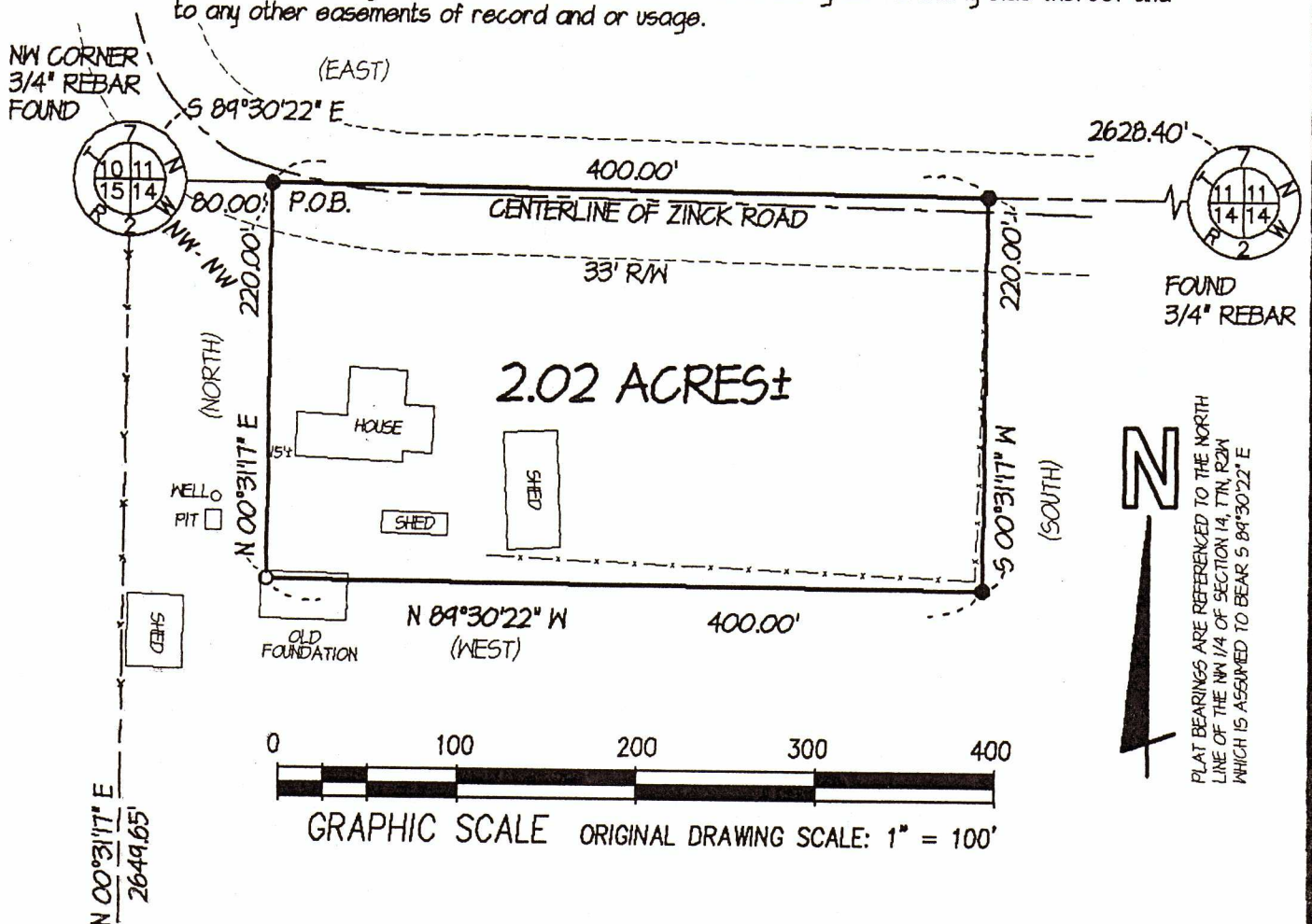

N
 PLAT BEARINGS ARE REFERENCED TO THE NORTH LINE OF THE NW 1/4 OF SECTION 14, T1N, R2W WHICH IS ASSUMED TO BEAR S 89° 30' 22\"/>

LEGEND:

- 1/2" DIA. DRILL HOLE IN CONCRETE
- 5/8" REBAR SET
- X- FENCE
- () RECORDED AS
- + NO MONUMENT PLACED

OFFICE DATA:	
JOB I.D.	975-86
SURVEY CREW:	ML BB
FIELD BOOK NO.:	97-3
DWG. STORED:	VERS3EP
DRAWN BY:	ML
DRAWING NO.:	<DIR>975-86.DWG
DATA FILE NO.:	<DIR>975-86.DAT

SURVEYOR'S CERTIFICATE
 I HEREBY CERTIFY THAT I HAVE MADE A SURVEY ACCORDING TO THE DESCRIPTION AND/OR INSTRUCTIONS FURNISHED ME AND THAT THE PLAT DRAWN HEREON IS A CORRECT REPRESENTATION OF THAT SURVEY TO THE BEST OF MY KNOWLEDGE AND BELIEF.
Michael R. LaRosa 4/18/1997
 MICHAEL R. LaROSA S-2259

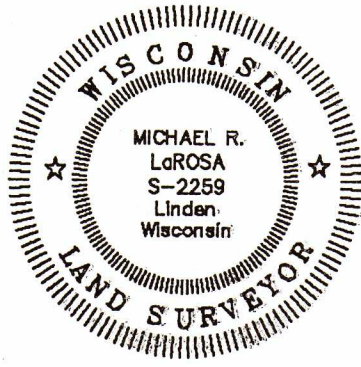

1-1/4" IRON PIPE SET