

# Plat of Survey

for  
**The City of Fennimore**

in Southwest Quarter of the Northwest Quarter of Section 19, Town 6 North,  
Range 2 West, City of Fennimore, Grant County, Wi.

### DESCRIPTION

That part of Outlot 284 of the Assessor's Plat of Fennimore in the Southwest Quarter of the Northwest Quarter of Section 19, Town 6 North, Range 2 West, City of Fennimore, Grant County, Wi., more particularly described as:

Commencing at a 2" iron pipe at the the Southeast corner of Lot 28 of Arborvitae Heights Annex No. 2; thence S 0°03'30" E on the West line of Eisenhower Street, 428.56' to a #6 rebar and the point of beginning; thence continuing S 0°03'30" E, 120.00' to a #6 rebar; thence S 89°56'30" W, 150.00' to a #6 rebar; thence N 0°03'30" W, 120.00' to a #6 rebar; thence N 89°56'30" E, 150.00' to the point of beginning. Said parcel contains 0.413 acres(18,000 sq.ft.), more or less, and is subject to any and all easements and rights-of-way of record and/or usage.

### SURVEYOR'S CERTIFICATE

I, Bruce D. Bowden, Registered Wisconsin Land Surveyor, S-1250, do hereby certify that I have surveyed, described, mapped and monumented the property shown hereon in accordance with the instructions of Mr. Chuck Leuck for the City of Fennimore and Mr. David Hjortland of the Good Samaritan Center and that this map is a correct representation thereof to the best of my knowledge and belief.

*Bruce D. Bowden*  
Bruce D. Bowden, R.L.S. S-1250  
Date 11/26/1997

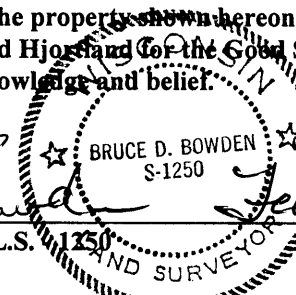

THE SE CORNER OF LOT 28 OF ARBORVITAE HEIGHTS ANNEX No. 2

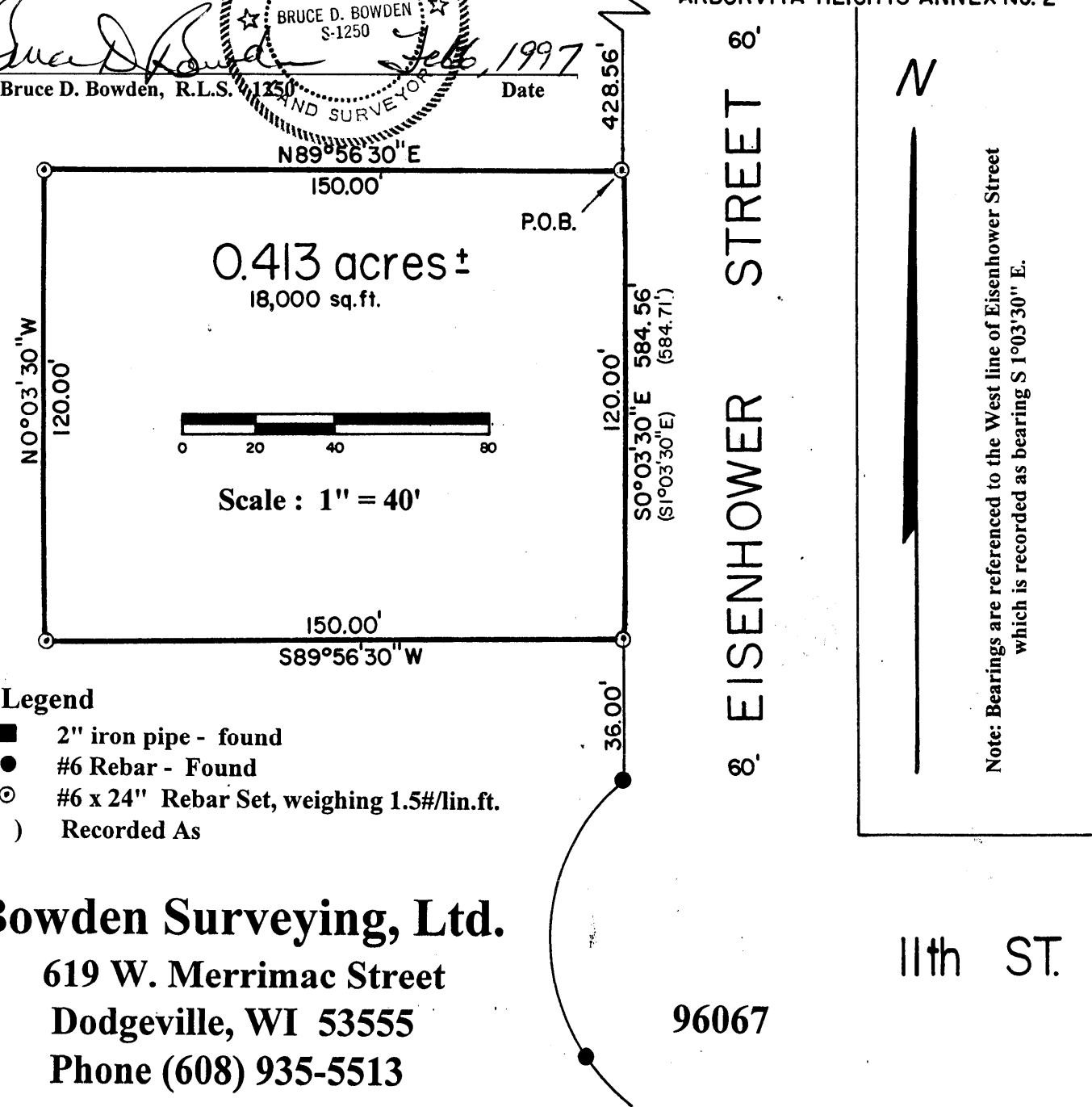

- Legend**
- 2" iron pipe - found
  - #6 Rebar - Found
  - ⊙ #6 x 24" Rebar Set, weighing 1.5#/lin.ft.
  - ( ) Recorded As

**Bowden Surveying, Ltd.**  
619 W. Merrimac Street  
Dodgeville, WI 53555  
Phone (608) 935-5513

96067

11th ST.