

PLAT OF SURVEY FOR TOM KRATOCHWILL

53

REC'D APR 18 1997

IN PART OF THE NORTH HALF OF THE NORTHEAST QUARTER OF SECTION 16,
TOWN 4 NORTH, RANGE 2 WEST, ELLENBORO TOWNSHIP, GRANT COUNTY, WI

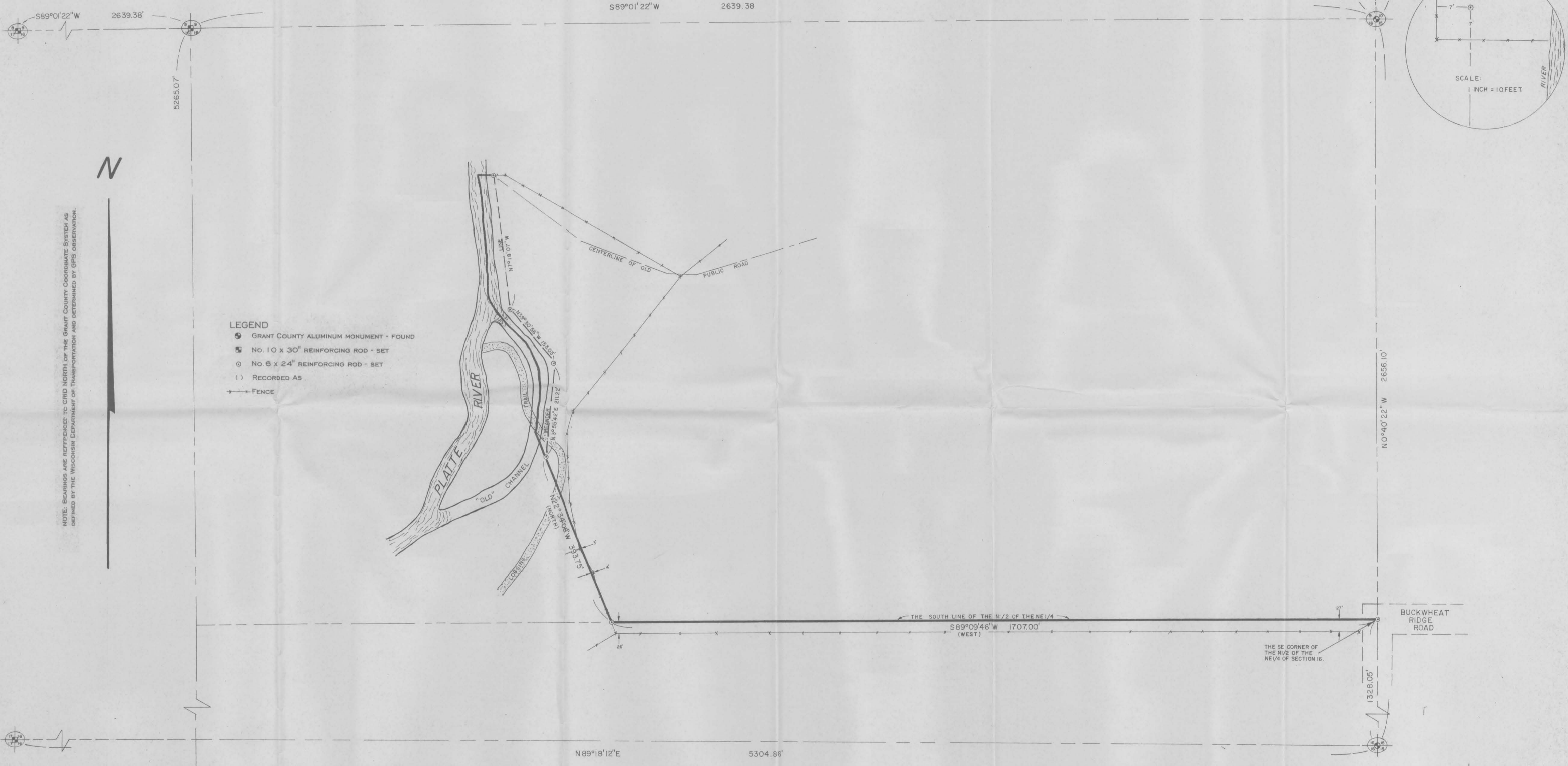

N

- LEGEND**
- GRANT COUNTY ALUMINUM MONUMENT - FOUND
 - NO. 10 x 30" REINFORCING ROD - SET
 - NO. 6 x 24" REINFORCING ROD - SET
 - () RECORDED AS
 - +— FENCE

NOTE: BEARINGS ARE REFERENCED TO GRID NORTH OF THE GRANT COUNTY COORDINATE SYSTEM AS DEFINED BY THE WISCONSIN DEPARTMENT OF TRANSPORTATION AND DETERMINED BY GPS OBSERVATION.

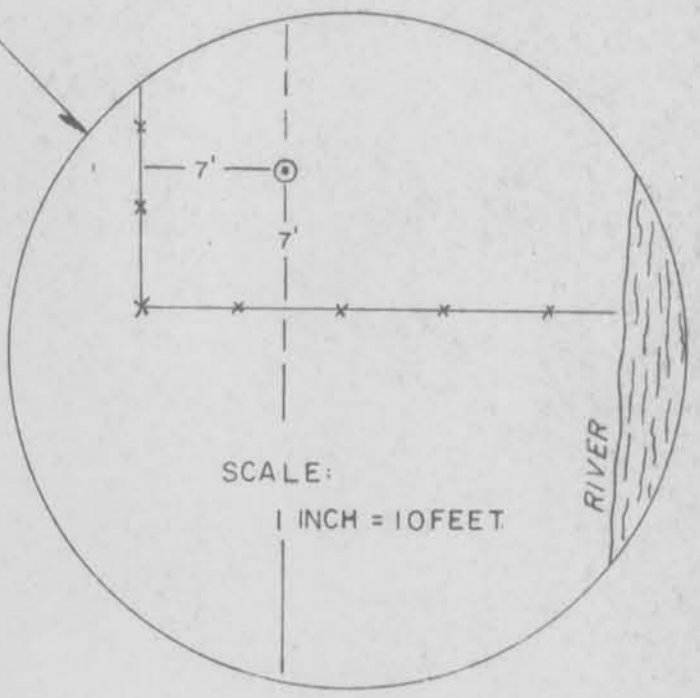

SURVEYOR'S CERTIFICATE
 I, BRUCE D. BOWDEN, REGISTERED WISCONSIN LAND SURVEYOR - 1250, DO HEREBY CERTIFY THAT I HAVE SURVEYED, DIVIDED, MAPPED AND MONUMENTED THE PROPERTY SHOWN HEREON IN ACCORDANCE WITH THE INSTRUCTIONS OF MR. TOM KRATOCHWILL AND THAT THIS MAP IS A CORRECT REPRESENTATION THEREOF TO THE BEST OF MY KNOWLEDGE AND BELIEF.

Bruce D. Bowden
 BRUCE D. BOWDEN, R.L.S. - 1250
 DATE: 4-17-97



SCALE: 1 INCH = 100 FEET

BOWDEN SURVEYING, LTD.
 619 W. MERRIMAC STREET
 DODGEVILLE, WI 53533
 PHONE (608) 935-5513
 97005