

REC'D APR 18 1997

BOWDEN SURVEYING
619 WEST MERRIMAC STREET
DODGEVILLE, WI, 53533
PHONE (608) 935-5513

OAK STREET

PLAT of SURVEY 52 and TOPOGRAPHIC MAP of

BLOCK 59, and parts of BLOCK 60 of
the ASSESSMENT PLAT, and parts of
BLOCK 43 of the ORIGINAL PLAT, all
in the SE 1/4 and SW 1/4 of the SE 1/4
of SECTION 3, T4N, R2W, CITY of
LANCASTER, GRANT CO., WISCONSIN

for
LANCASTER MEMORIAL
HOSPITAL
% TRIBROOK GROUP, INC.

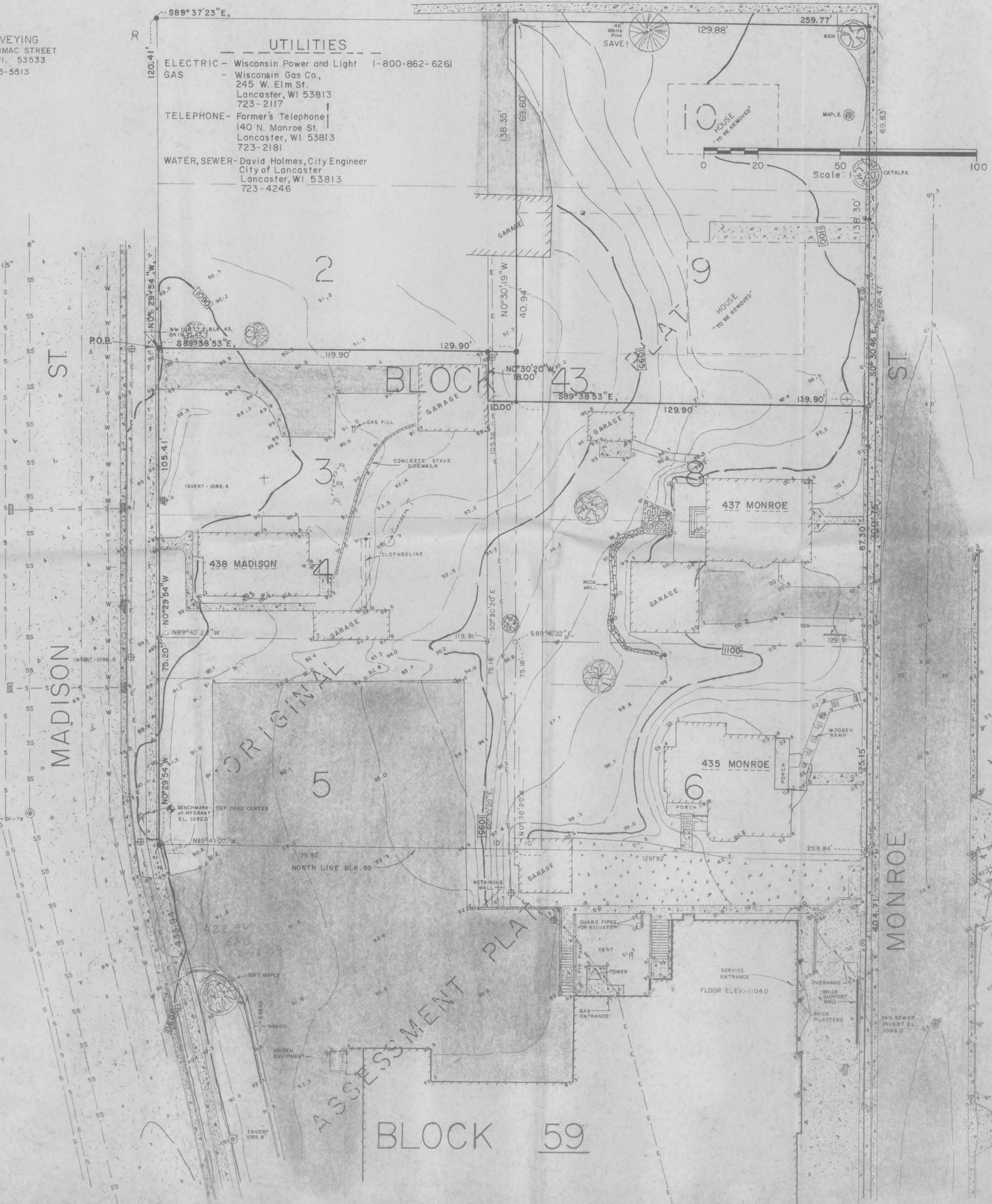

LEGEND

- | | | | |
|--|-------------------------|--|--|
| | WATER VALVE | | FENCE |
| | TELEPHONE PEDESTAL | | BENCHMARK |
| | LIGHT POLE | | LAWN or GRASSY AREA |
| | POWER POLE | | TREE (evergreen) |
| | STORM INLET | | TREE (deciduous) |
| | SANITARY SEWER MANHOLE | | RECORDED DISTANCE or BEARING |
| | GRAVEL | | EXISTING IRON PIPE |
| | CONCRETE | | EXISTING IRON BAR |
| | ASPHALT | | DRILLED HOLE in CONCRETE - FOUND |
| | CURB and GUTTER | | 1 1/8" SURVEY MARK SET in CONCRETE WALK |
| | OVERHEAD ELECTRIC | | No. 6 x 24" REINFORCING BAR SET |
| | CLOTHESLINE | | GAS VALVE |
| | FIRE HYDRANT | | GAS LINE |
| | EXISTING WATER MAIN | | 6" dia. x 30" CONCRETE MONUMENT WITH REINFORCING AND BRASS "SURVEY MARK" |
| | EXISTING SANITARY SEWER | | No. 6 REINFORCING BAR - FOUND |
| | EXISTING STORM SEWER | | |

503 MADISON

MADISON ST

MONROE ST

ADAMS ST

BLOCK 59

BLOCK 60