

SW 1/4 - SW 1/4

NE 1/4 - NW 1/4

BEGINNING OF GRAVEL DRIVE
 CENTERLINE OF CHASE RIDGE ROAD
 P.O.B.

LEGEND

- 1/2" IRON PIPE SET
- △ 1" IRON PIPE FOUND
- + NO MONUMENT SET



PLAT OF SURVEY

FOR: William and Sharon Chapman
 Atty. John McNamara

SHEET 1 OF 2

Michael R. LaRosa
 2/13/1997

EASEMENT.
 SIDE OF, AND ADJOINS
 PORTION OF THE

OFFICE DATA:	
JOB I.D.	965-319
SURVEY CREW:	DM BB
FIELD BOOK NO.:	97-1
DWG. STORED:	VERGISBP
DRAWN BY:	ML
DRAWING NO.:	<DIR>965-319.DWG
DATA FILE NO.:	<DIR>965-319.DAT

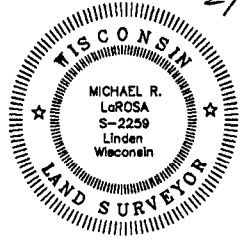

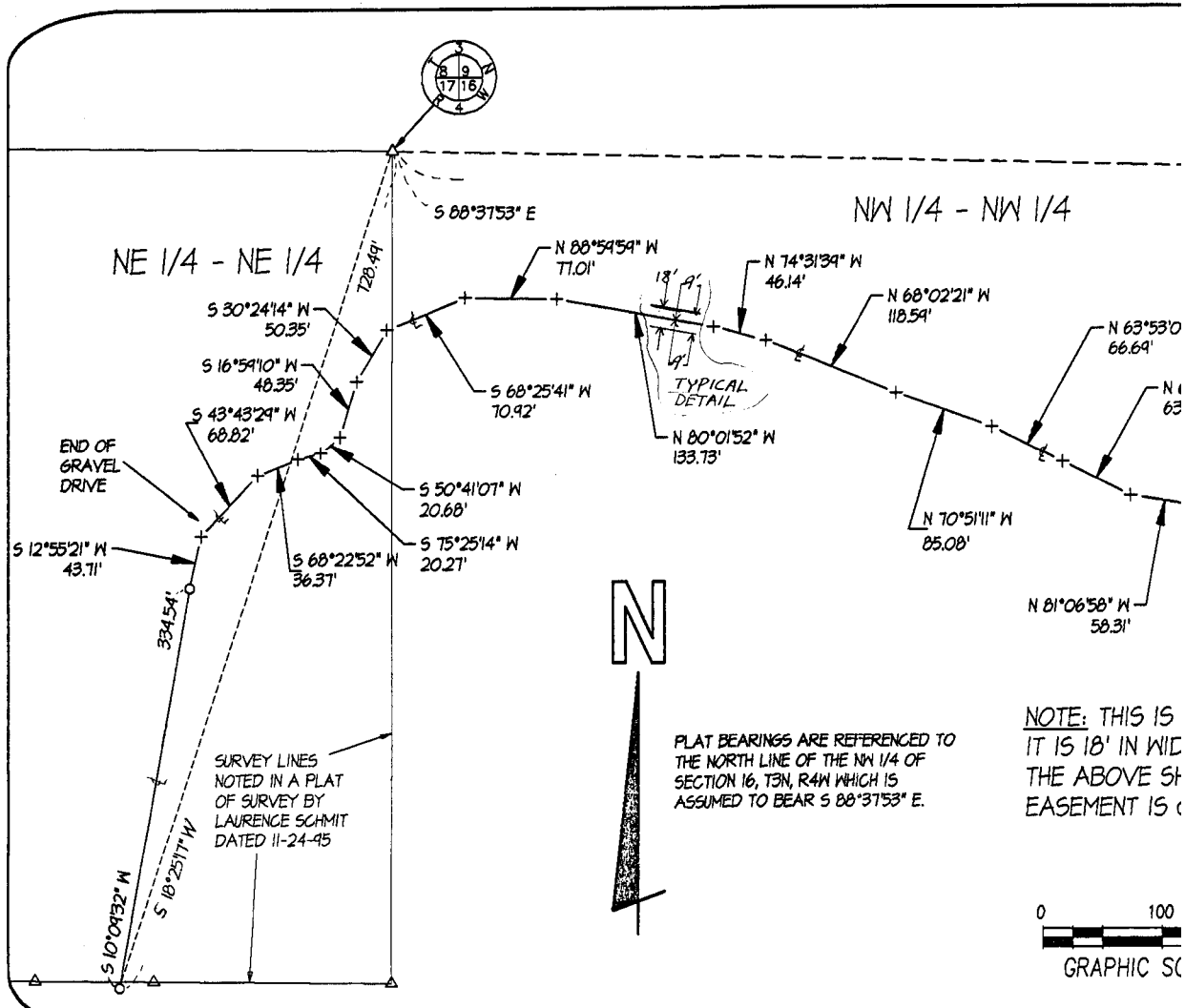

PLAT BEARINGS ARE REFERENCED TO THE NORTH LINE OF THE NW 1/4 OF SECTION 16, T3N, R4W WHICH IS ASSUMED TO BEAR S 80° 37' 53\"/>

NOTE: THIS IS IT IS 18' IN WID THE ABOVE SH EASEMENT IS C

SCHMIT ENGINEERING AND SURVEYING