

49

# PLAT OF SURVEY

FOR: DAVE ABLE  
AGRICULTURAL HOLDINGS

SHEET 1 OF 2

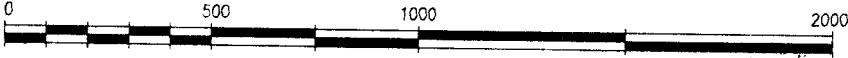

GRAPHIC SCALE

(ORIGINAL DRAWING SCALE: 1" = 300')

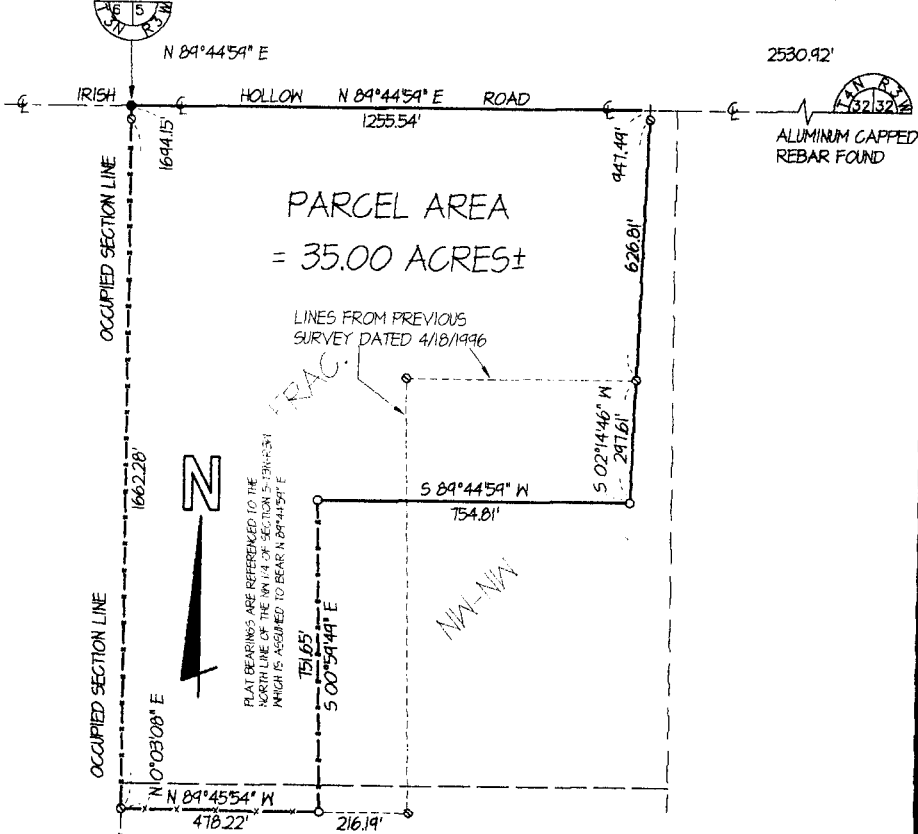

N

PLAT BEARINGS ARE REFERENCED TO THE NORTH LINE OF THE NW 1/4 OF SECTION 15, T18N-R32E WHICH IS ASSUMED TO BEAR N 89°44'59" E

### LEGEND:

- 1" X 24" X 1.13 #1/2 IRON PIPE SET
- ⊙ 1-1/4" IRON PIPE FOUND\*
- 3/4" IRON ROD SET
- ▲ IRON ROD FOUND \*FROM PREVIOUS SURVEY DATED 4/18/1996
- △ IRON PIPE FOUND
- X- FENCE
- ( ) RECORDED AS
- + NO MONUMENT PLACED

*Michael R. LaRosa*

2/4/1997

OFFICE DATA:	
JOB I.D.	97S-14
SURVEY CREW:	
FIELD BOOK NO.:	
DWG. STORED:	VERS13EP
DRAWN BY:	ML
DRAWING NO.:	<DIR>97S-14.DWG
DATA FILE NO.:	<DIR>96S-98.DAT

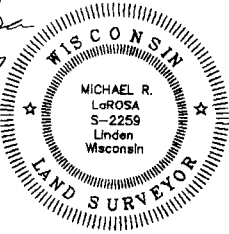

**SCHMIT ENGINEERING & SURVEYING**  
 215 E. GRACE ST DODGEVILLE, WI. 53533 (608)935-2721

P4

Plat of survey  
For: Dave Abele  
Agricultural Holdings  
Job #97s-14  
Sheet 2 of 2

PARCEL DESCRIPTION:

A parcel of land located in part of the Fractional NW 1/4 of the NW 1/4 and SW 1/4 of the NW 1/4 of Section 5, T3N, R3W, Grant County, Wisconsin, to wit:

Commencing at the NW CORNER of said Section 5; said point being the POINT OF BEGINNING; thence along the north line of said Section, N 89° 44' 59" E, 1255.54'; thence S 2° 14' 46" W, 947.49'; thence S 89° 44' 59" W, 754.81'; thence S 0° 59' 49" E, 751.65'; thence N 89° 45' 54" W, 478.22', more or less to the west line of said Section; thence Northerly along the Section Line to the POINT OF BEGINNING; said described parcel containing 35.00 acres, more or less. Parcel is subject to an easement for Irish Hollow Road along the northerly side thereof and to any other easements of record and or usage.

**SURVEYOR'S CERTIFICATE:**

I hereby certify that I have made a survey according to the instructions and/or description furnished me and that the plat drawn is a correct representation of that survey to the best of my knowledge and belief.

*Michael R. LaRosa*  
Michael R. LaRosa RLS No. S-2259

*2/4/1997*  
date

c:\d\97s-14\97s-14.doe

