

REC'D MAR 31 1997

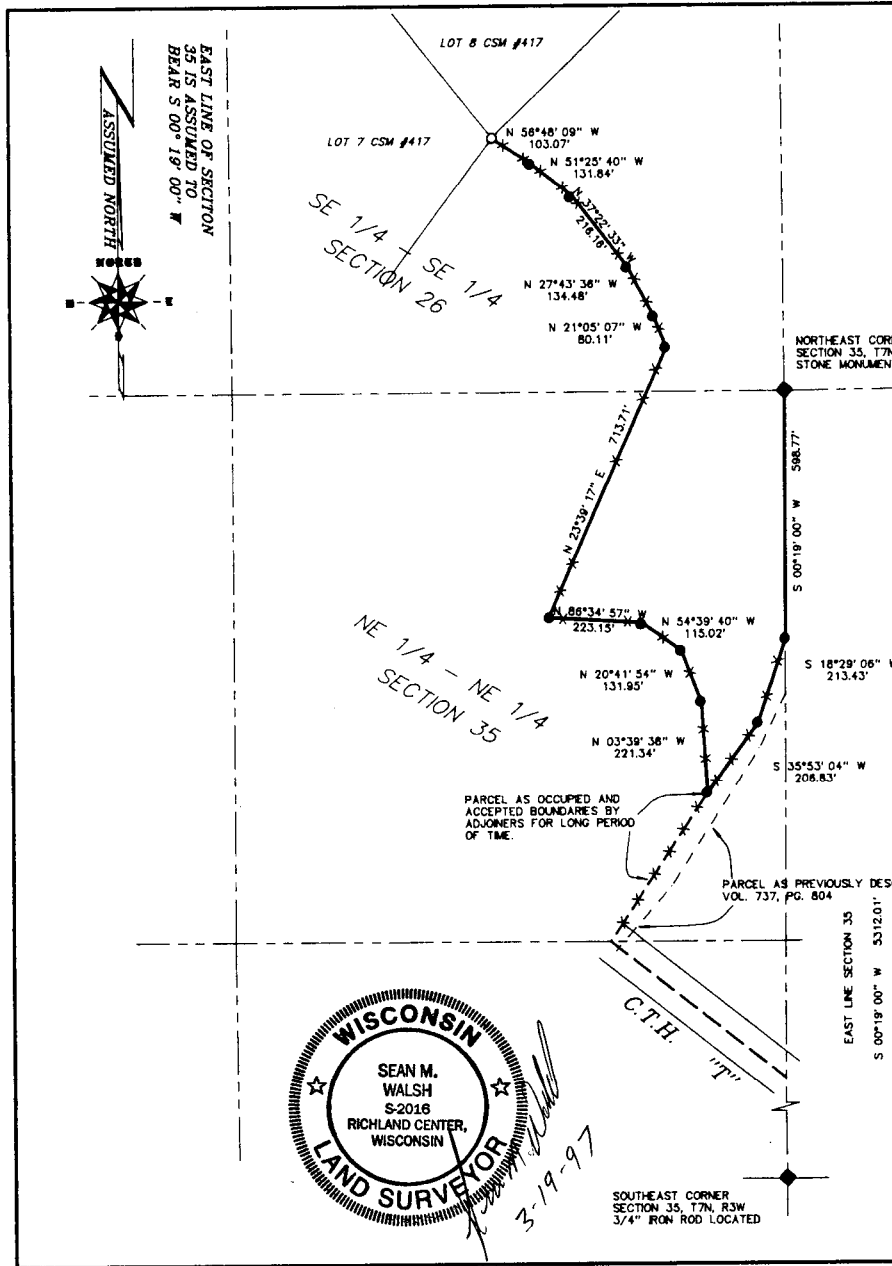

43

MAP OF BOUNDARY SURVEY

FOR

RAYNARD & MARCELLA STASKAL

LOCATED IN PART OF THE SOUTHEAST ONE-QUARTER OF THE SOUTHEAST ONE-QUARTER IN PART OF THE NORTHEAST ONE-QUARTER OF THE NORTHEAST ONE-QUARTER OF TOWNSHIP 7 NORTH, RANGE 3 WEST, TOWNSHIP OF MARION, GRANT COUNTY, WISCONSIN.

NOTE:

THE STASKALS WISH TO RETAIN ALL OF THE LANDS TO WHICH THEY HOLD TITLE, LYING NORTH AND EAST OF THE REFERENCE LINE DESCRIBED AND DEPICTED HEREON.

LEGEND

- --- INDICATES 3/4" X 24" IRON ROD PLACED (1.5 LBS / FT.)
- --- INDICATES 3/4" IRON ROD LOCATED
- x-x- --- INDICATES EXISTING FENCELINE

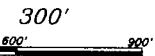

ated in part of the Southeast One-quarter of the Southeast One-quarter of of the Northeast One-quarter of the Northeast One-quarter of Section 35, North, Range 3 West, Town of Marion, Grant County, Wisconsin, described as

Northeast corner of Section 35, said point being the point of beginning of described; thence South 00° 19' 00" West, along the East line of Section thence South 18° 29' 08" West, 213.43 feet; thence South 35° 53' 04" West, North 03° 39' 38" West, 221.34 feet; thence North 20° 41' 54" West, 131.95 54° 39' 40" West, 115.02 feet; thence North 86° 34' 57" West, 223.15 feet; 17" East, 713.71 feet; thence North 21° 05' 07" West, 80.11 feet; thence North 48 feet; thence North 37° 22' 33" West, 216.16 feet; thence North 51° 25' 40" thence North 58° 48' 09" West, 103.07 feet to the Southeast corner of Lot 7 dified Survey Map #417 and the point of termination of the above described line.

HEREON AND THIS IS A CORRECT AND LOCATION OF THE PROPERTY AND

BENCHMARK SURVEYS

OF SW. WIS., INC.

P. O. BOX 486, 133 N. CENTRAL AVE., RICHLAND CENTER, WI 53581 (608) 647-8533

PRESENT OWNERS OF THE PROPERTY, I GUARANTEE THE TITLE THEREOF, THEM I HEREBY CERTIFY THAT ACCORDANCE WITH ACCEPTABLE CONTAINED HEREON IS TO THE BEST TRUE REPRESENTATION THEREOF.

SHEET 1 OF 1
DR. BY: SMW

MAR. 1997
JOB NUMBER 1443A