

**RESURVEY OF LOTS 8-10, 12, AND 14
OF WESTVIEW SUBDIVISION NO. 2, CITY
OF PLATTEVILLE, GRANT COUNTY, WI**

SHEET 1 OF 1

PREPARED FOR: BOB CLARE

SURVEYOR'S CERTIFICATE:
I, LARRY L. AUSTIN, REGISTERED WISCONSIN LAND SURVEYOR, DO HEREBY CERTIFY THAT I HAVE SURVEYED,
MAPPED, AND MONUMENTED UNDER THE DIRECTION OF BOB CLARE, LOTS 8-10, 12, AND 14, OF WESTVIEW
SUBDIVISION NO. 2, CITY OF PLATTEVILLE, GRANT COUNTY, WI, AND TO THE BEST OF MY KNOWLEDGE AND
BELIEF, THIS PLAT IS AN ACCURATE REPRESENTATION THEREOF.

Larry L. Austin
PLS 1903

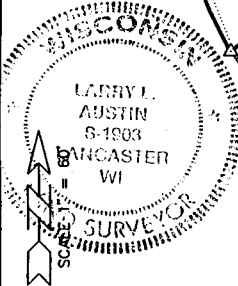
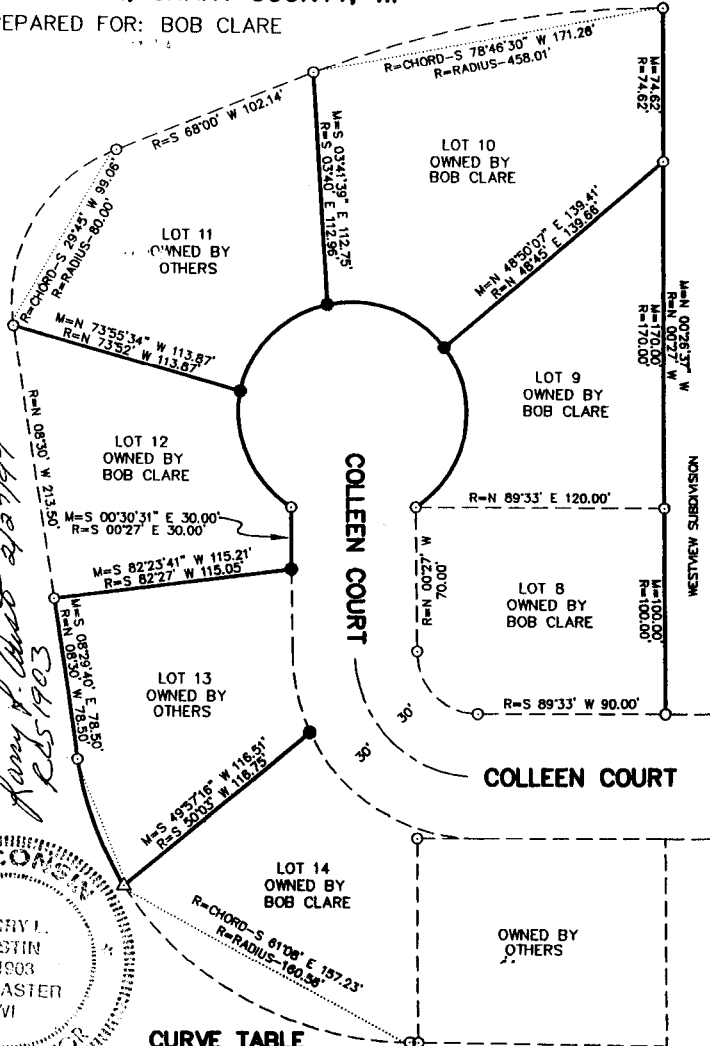

CURVE TABLE

LOT NO.	ARC	RADIUS	CHORD LENGTH	CHORD BEARING	CENTRAL ANGLE
9	89.59'	55.00'	80.01'	S 09°45'04" W R=S 09°50' W	93°19'52" R=93°20'
10	63.44'	55.00'	59.98'	N 69°57'35" W R=S 69°53' E	66°05'28" R=66°06'
11	63.48'	55.00'	60.01'	S 43°55'50" W R=N 44°00' E	66°07'42" R=66°08'
12	65.60'	55.00'	61.78'	N 23°18'10" W R=N 23°14' W	68°20'17" R=68°20'
13	85.31'	180.56'	64.86'	S 20°11'32" E R=S 20°09'30" E	23°18'22" R=23°19'

- LEGEND**
- 2" IRON PIPE FOUND
 - △ 1" IRON PIPE FOUND
 - ▲ 3/4" X 24" IRON BAR SET
 - R= RECORDED AS
 - M= MEASURED AS

DRAWN BY: AJ AUSTIN
APPROVED: LL AUSTIN
CREW: BS - DK
FIELDBOOK: 97-01
C:\SURVEY3\PLVILLE\WESTVIEW
C:\EPSA\PROGRAM\PLVILLE\WESTVIEW\LOT8-14

BEARINGS REFERENCED TO THE EAST
LINE OF WESTVIEW SUB. NO. 2, WHICH
IS ASSUMED TO BEAR N 00°26'37" W.

PREPARED BY:
AUSTIN ENGINEERING
LARRY L. AUSTIN, RLS 1903
4211 HWY 51 E
LANCASTER, WI 53813
PHONE 608-723-8363
FAX 608-723-6702