

REC'D MAR 24 1997

35

Sec 22, T2N, R2W

SURVEY PLAT

SHEET 1 OF 2

PREPARED FOR:
DONNA MAE J. REUTER

LEGEND

● 3/4" X 24" IRON BAR SET
 R= RECORDED AS
 [695-812] VOLUME AND PAGE, GRANT
 COUNTY REGISTRY, LANCASTER,
 WISCONSIN
 BEARINGS REFERENCED TO THE SOUTH LINE OF THE
 SE 1/4 WHICH IS ASSUMED TO BEAR S 89°03'21" E.

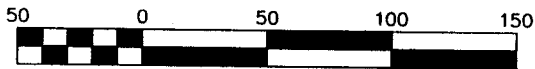

Scale 1" = 50'

DICKEYVILLE

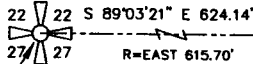
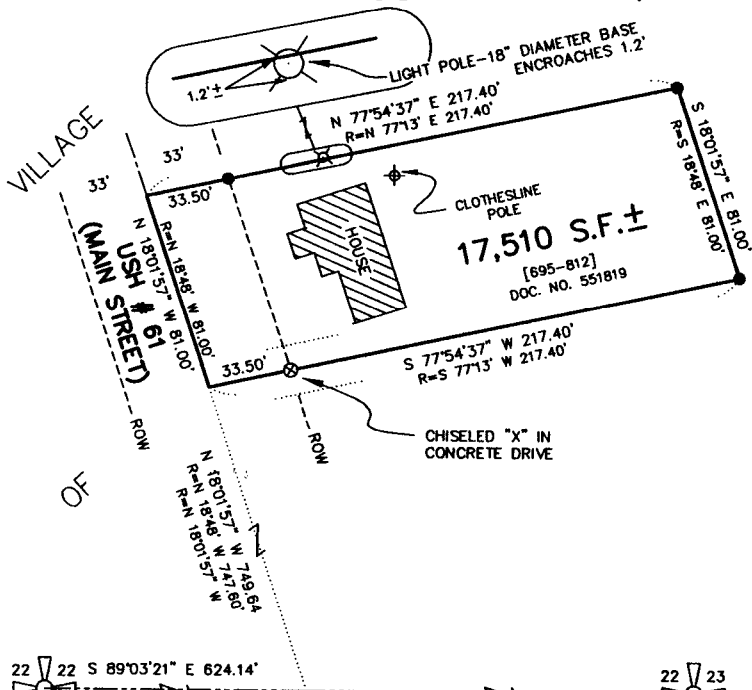

SOUTH 1/4 CORNER
 SECTION 22, T2N R2W,
 4TH P.M., GRANT CO., WI
 RECORDED AS 1" IRON PIPE

RECORDED AS
 ALUMINUM MONUMENT



PREPARED BY:
AUSTIN ENGINEERING
 LARRY L. AUSTIN, RLS 1903
 4211 5TH 81 E
 LANCASTER, WI 53813
 PHONE 608-723-6363
 FAX 608-723-6702

DRAWN BY: AJ AUSTIN
 APPROVED: LL AUSTIN
 CREW: BS - DK
 FIELDBOOK: 98-19,93-22
 C:\SURVEY3\T2NR2W\T2NR2W
 C:\EPSA\PROGRAM\T2NR2W\22DR

SURVEY PLAT

-DONNA MAE J. REUTER

Of that property as described in Volume 695 at Page 812, Document Number 551819, Grant County Registry, Lancaster, Wisconsin;

DESCRIPTION PROVIDED:

"A parcel of land located in the Southwest Quarter (S.W. 1/4) of the Southeast Quarter (S.E. 1/4) of Section Twenty-two (22), Township Two (2) North, Range Two (2) West of the 4th P.M., Grant County, Wisconsin, described as follows: Commencing at the Quarter Section Corner between said Section 22 and Section 27; thence run East 615.70 feet to the centerline of the concrete pavement on U.S. Highway #61; thence North 18°48' West along the centerline of said highway 747.60 feet to the point of beginning; thence North 18°48' West 81.00 feet; thence North 77°13' East 217.40 feet; thence South 18°48' East 81.00 feet; thence South 77°13' West 217.40 feet to the place of beginning."

SURVEYOR'S CERTIFICATE:

I, Larry L. Austin, Registered Wisconsin Land Surveyor, do hereby certify that the above description was surveyed, mapped, and monumented by me or under my direct supervision all in accordance with the instructions of Donna Mae J. Reuter, and to the best of my knowledge and belief, this plat is an accurate representation thereof.

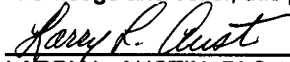

LARRY L. AUSTIN, RLS 1903

AUSTIN ENGINEERING

4211 S.T.H. 81 E

LANCASTER, WI 53813

PHONE 608-723-6363

FAX 608-723-6702

2/19/97
DATE

