

REC'D FEB 11 1997

Sec 23, T4N, R3W

18

# SURVEY PLAT

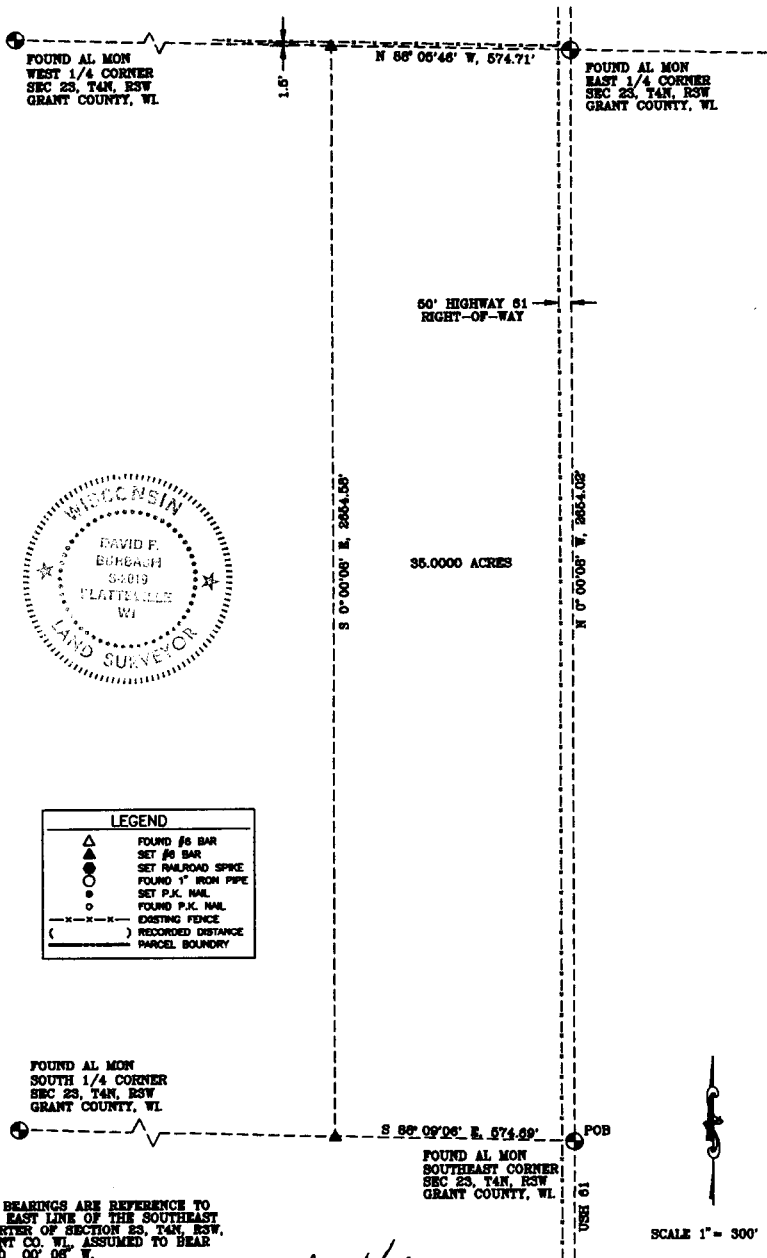

LEGEND	
▲	FOUND #6 BAR
△	SET #6 BAR
●	SET RAILROAD SPIKE
○	FOUND 1" IRON PIPE
•	SET P.K. NAIL
◦	FOUND P.K. NAIL
○	EXISTING FENCE
(---)	RECORDED DISTANCE
(---)	PARCEL BOUNDARY

ALL BEARINGS ARE REFERENCE TO THE EAST LINE OF THE SOUTHEAST QUARTER OF SECTION 23, T4N, R3W, GRANT CO., WI., ASSUMED TO BEAR N 00° 00' 00\"/>

*David F. Burbach*  
 DAVID F. BURBACH  
 REGISTERED LAND SURVEYOR  
 WIS-2019  
 APRIL 12, 1996

SURVEYED FOR: STANLEY MILES  
 LANCASTER, WI  
 PROJECT NO: 1813  
 F.B.: 43-138,139

© BURBACH MUNICIPAL & CIVIL ENGINEERS, 1996  
 ALL RIGHTS RESERVED, PRINTED IN THE U.S.A.

**D. F. BURBACH MUNICIPAL & CIVIL ENGINEERS**

5992 STATE HIGHWAY 80 SOUTH • PLATTEVILLE, WISCONSIN 53818 • (608) 348-3262

LEGAL DESCRIPTION

I, David F. Burbach, Registered Land Surveyor, hereby certify that I have surveyed a parcel of land as follows:

Said parcel is located in the Southeast 1/4 of Section 23, T4N, R3W, Grant County, Wisconsin, described as follows:

Beginning at the Southeast Corner of the Southeast 1/4 of Section 23, T4N, R3W, Grant County, Wisconsin, thence N 00°00'08" W, 2,654.02' along the East line of the Southeast 1/4 of said Section 23, to the Northeast corner of the Southeast 1/4 of said Section 23; thence N 88°05'46" W, 574.71' along the North line of the Southeast 1/4 said Section 23; thence S 00°00'08" E, 2,654.58' to a point on the South line of the Southeast 1/4 of said Section 23; thence S 88°09'06" E, 574.69' along the south line of the Southeast 1/4 of said Section 23 to the point of beginning.

Said parcel contains 35.0000 acres including right-of-ways and is subject to any and all other easements and right-of-ways of record.

I further certify that such survey and the representation thereof hereon are true and correct to the best of my knowledge and belief.

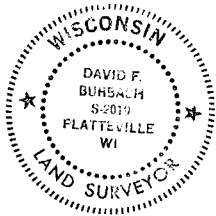

*David F. Burbach*  
David F. Burbach, S-2019  
Registered Land Surveyor  
April 12, 1996

**D. F. BURBACH MUNICIPAL & CIVIL ENGINEERS**

5992 STATE HIGHWAY 80 SOUTH • PLATTEVILLE, WISCONSIN 53818 • (608) 348-3262