

REC'D FEB 11 1997

Sec 3, T4N, R3W

16

MORTGAGE SURVEY

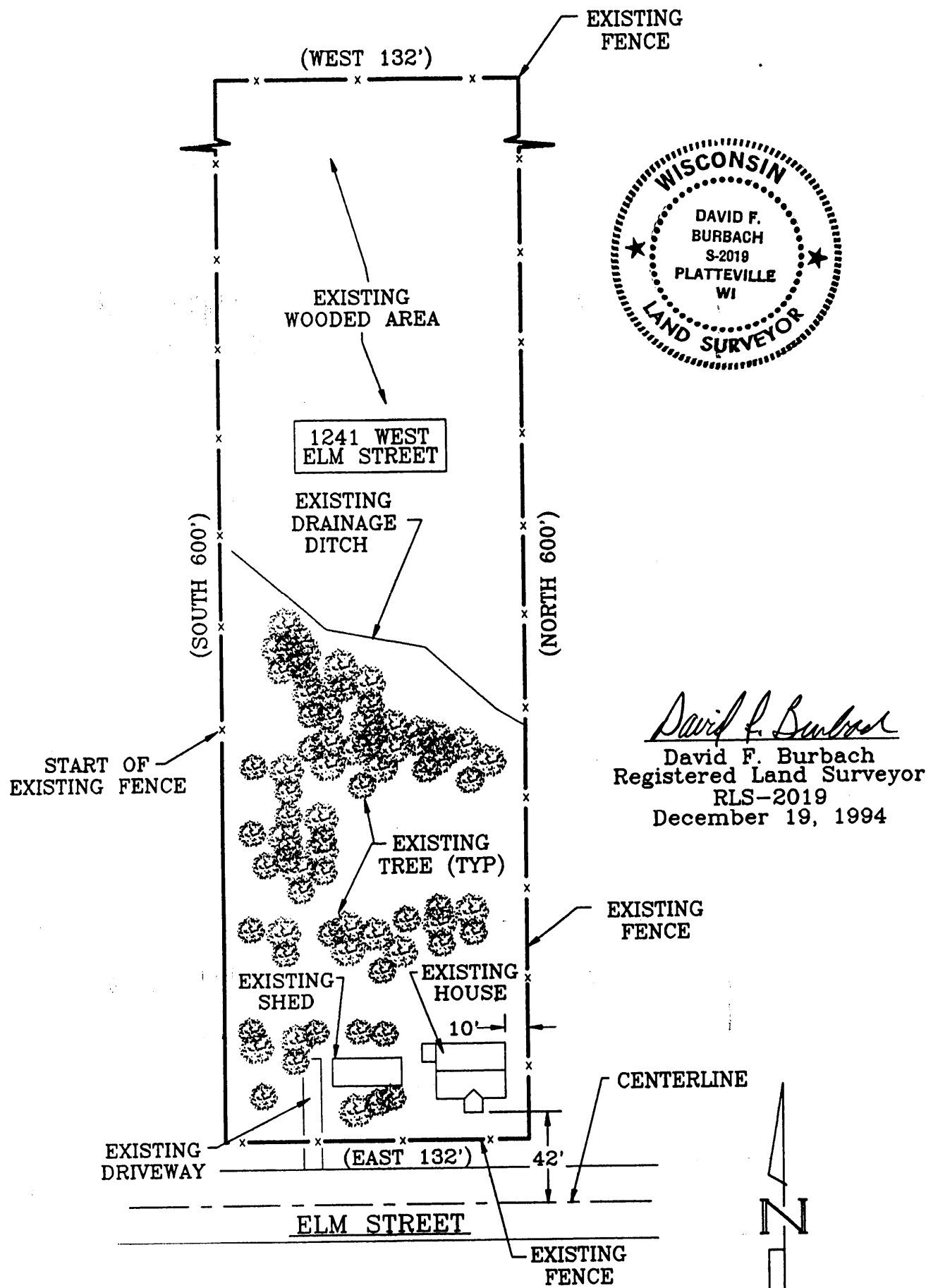

David F. Burbach

David F. Burbach
Registered Land Surveyor
RLS-2019
December 19, 1994

NOTE: PROPERTY LINES SHOWN ARE BASED ON OCCUPATION LINES ONLY. NO SURVEY MONUMENTS WERE LOCATED. WE HIGHLY RECOMMEND A LAND SURVEY TO BE DONE ON THIS PROPERTY.

SCALE: 1" = 60'

BURBACH MUNICIPAL & CIVIL ENGINEERS

5992 STATE HIGHWAY 80 SOUTH • PLATTEVILLE, WISCONSIN 53818 • (608) 348-3262

Page 1 of 2

Legal Description:

A part of the Southwest Quarter (S.W.1/4) of the Northwest Quarter (N.W.1/4) of Section Three (3), Township Four (4) North, Range Three (3) West of the 4th P.M., in Grant County, Wisconsin, beginning at the Southwest corner of said forty-acre tract, thence East Eight (8) rods, thence North Forty (40) rods, thence West Eight (8) rods, thence South Forty (40) rods to the place of beginning, containing 2 acres more or less.

SURVEYOR'S NOTE:

As clients of Burbach Municipal & Civil Engineers, I/we request that the inspection be made according to the following specifications:

- 1). Only enough work be performed to satisfy the requirements of the lending institution.
- 2). Only recorded (Deed) distances and bearings be shown.

It is specifically intended to exempt this inspection from the requirements of A-E 7.03, A-E 7.05(2), (3), and (4) and A-E 7.06 of the Wisconsin Administrative Code, and is so stated and agreed to as required by A-E 7.01(2)

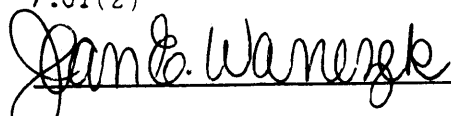

CERTIFICATE: I hereby certify that I have inspected the above described parcel and that the above map is a true representation thereof and shows the approximate location of the parcel, its recorded exterior boundaries, the location of all visible roadways and encroachments, if any. This inspection is made for the use of the purchasers' mortgage institution and is valid for one-half year from the date hereof. I further certify that such inspection and the representation thereof hereon are true and correct to the best of my knowledge and belief.

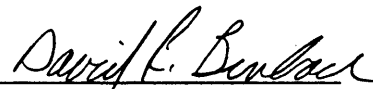

David F. Burbach
Registered Land Surveyor
RLS-2019
December 19 1994

BURBACH MUNICIPAL & CIVIL ENGINEERS

5992 STATE HIGHWAY 80 SOUTH • P.O. BOX 721 • PLATTEVILLE, WISCONSIN 53818 • (608) 348-3262 • FAX (608) 348-4970