

REC'D FEB 11 1997

Sec 34, T3N, R3W

14

# MORTGAGE SURVEY



*David F. Burbach*

DAVID F. BURBACH  
S-2019  
REGISTERED LAND SURVEYOR  
DATE: 9/26/94  
REVISED 10/5/94

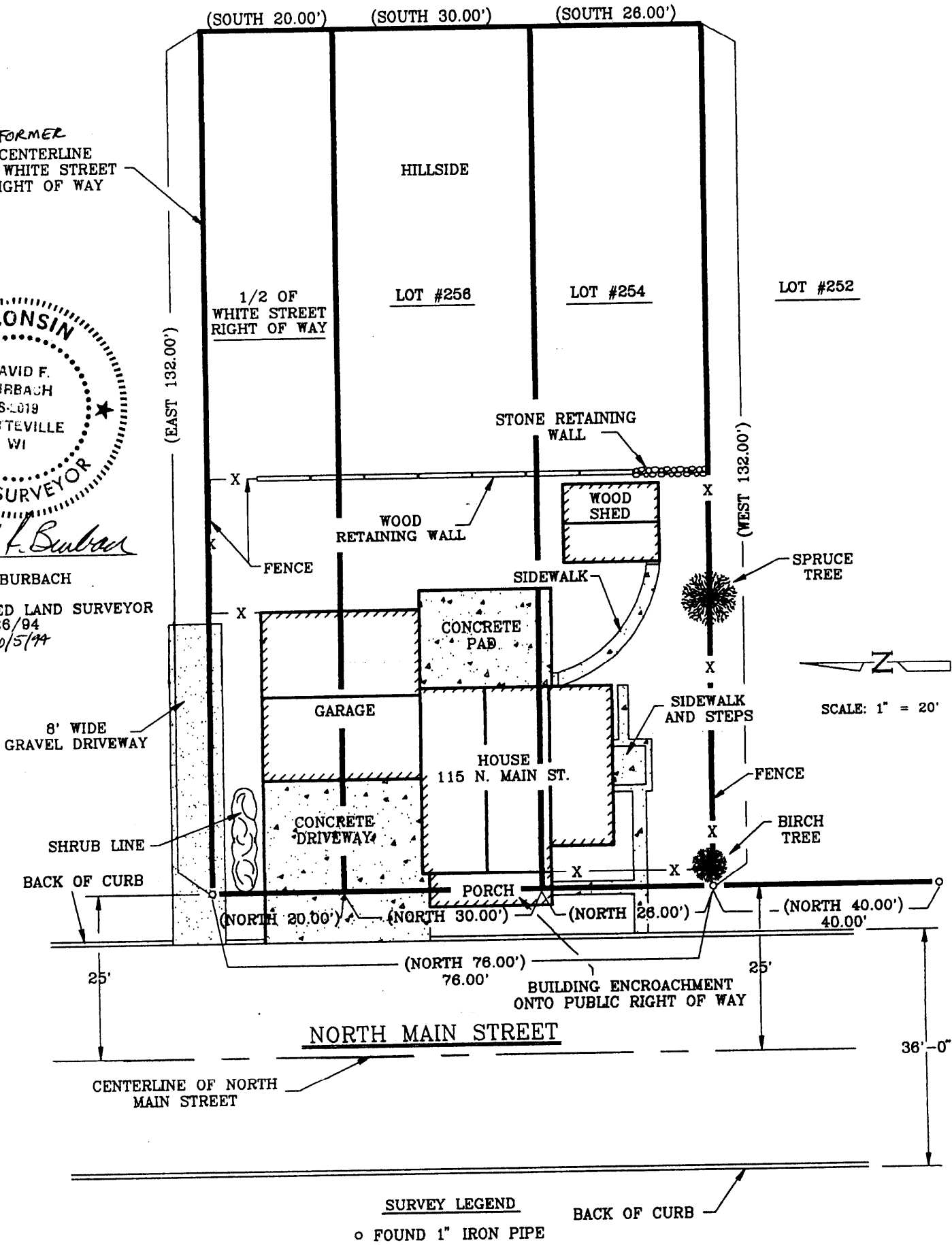

**BURBACH MUNICIPAL & CIVIL ENGINEERS**

5992 STATE HIGHWAY 80 SOUTH • PLATTEVILLE, WISCONSIN 53818 • (608) 348-3262

Page 1 of 2

LEGAL DESCRIPTION:

In-Lots Two Hundred Fifty-four (254) and Two Hundred Fifty-six (256) in the Village of Potosi according to the recorded map or plat of Section Thirty-four (34), Township Three (3) North, Range Three (3) West of the 4th P.M., Grant County, Wisconsin, including that portion of vacated White Street which abuts said Inlot 256 and lies Southwest of the centerline of said White Street now vacated.

SURVEYOR'S NOTE:

As clients of Burbach Municipal & Civil Engineers, I/we request that the inspection be made according to the following specifications:

1). Only enough work be performed to satisfy the requirements of the lending institution.

2). Only recorded (Deed) distances and bearings be shown.

It is specifically intended to exempt this inspection from the requirements of A-E 7.03, A-E 7.05(2), (3), and (4) and A-E 7.06 of the Wisconsin Administrative Code, and is so stated and agreed to as required by A-E 7.01(2).

---

CERTIFICATE: I hereby certify that I have inspected the above described parcel and that the above map is a true representation thereof and shows the approximate location of the parcel, its recorded exterior boundaries, the location of all visible roadways and encroachments, if any. This inspection is made for the use of the purchasers' mortgage institution and is valid for one-half year from the date hereof. I further certify that such inspection and the representation thereof hereon are true and correct to the best of my knowledge and belief.



David F. Burbach  
S-2019  
Registered Land Surveyor  
9/26/94  
REVISED 10/5/94

---

**BURBACH MUNICIPAL & CIVIL ENGINEERS**

5992 STATE HIGHWAY 80 SOUTH • P.O. BOX 721 • PLATTEVILLE, WISCONSIN 53818 • (608) 348-3262 • FAX (608) 348-4970