

REC'D FEB 11 1997

# SURVEY PLAT

Sec 22, T6N, R2W

Surveyed For:  
Joseph Fuerstenberg  
Fennimore, WI



North Quarter Corner  
Section 22, T6N, R2W  
Grant Co., Wisconsin  
4" Steel pipe found

Northeast Corner  
Section 22, T6N, R2W  
Grant Co., Wisconsin  
Set Railroad Spike

Bearings are referenced to the East line of  
the North East Quarter of Section 22, T6N,  
R2W, Grant County, Wisconsin, assumed  
to bear N 00°18'28" E.

- LEGEND**
- = Set #6 rebar
  - ✕ = Existing fenceline
  - ( ) = Recorded bearings and distances

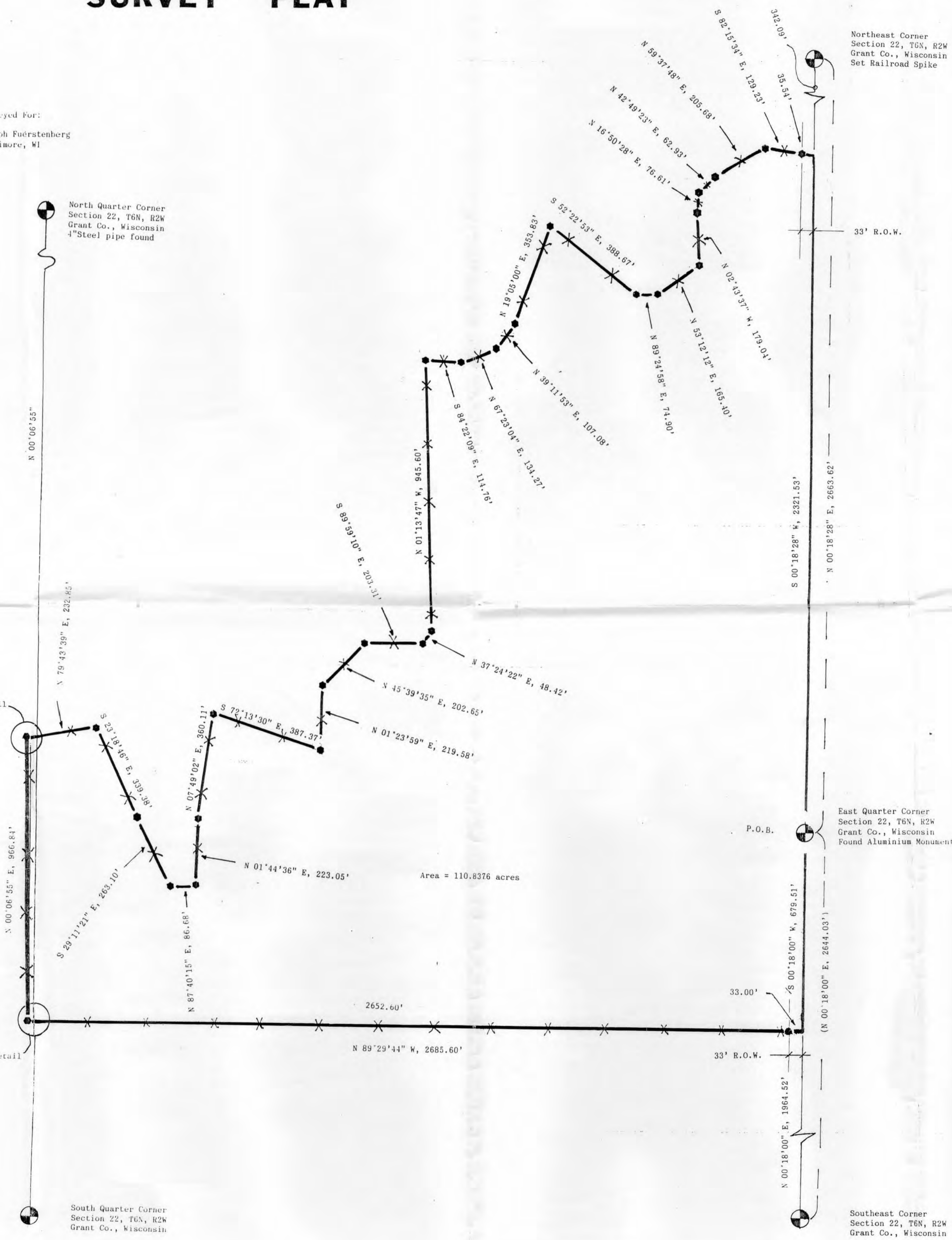
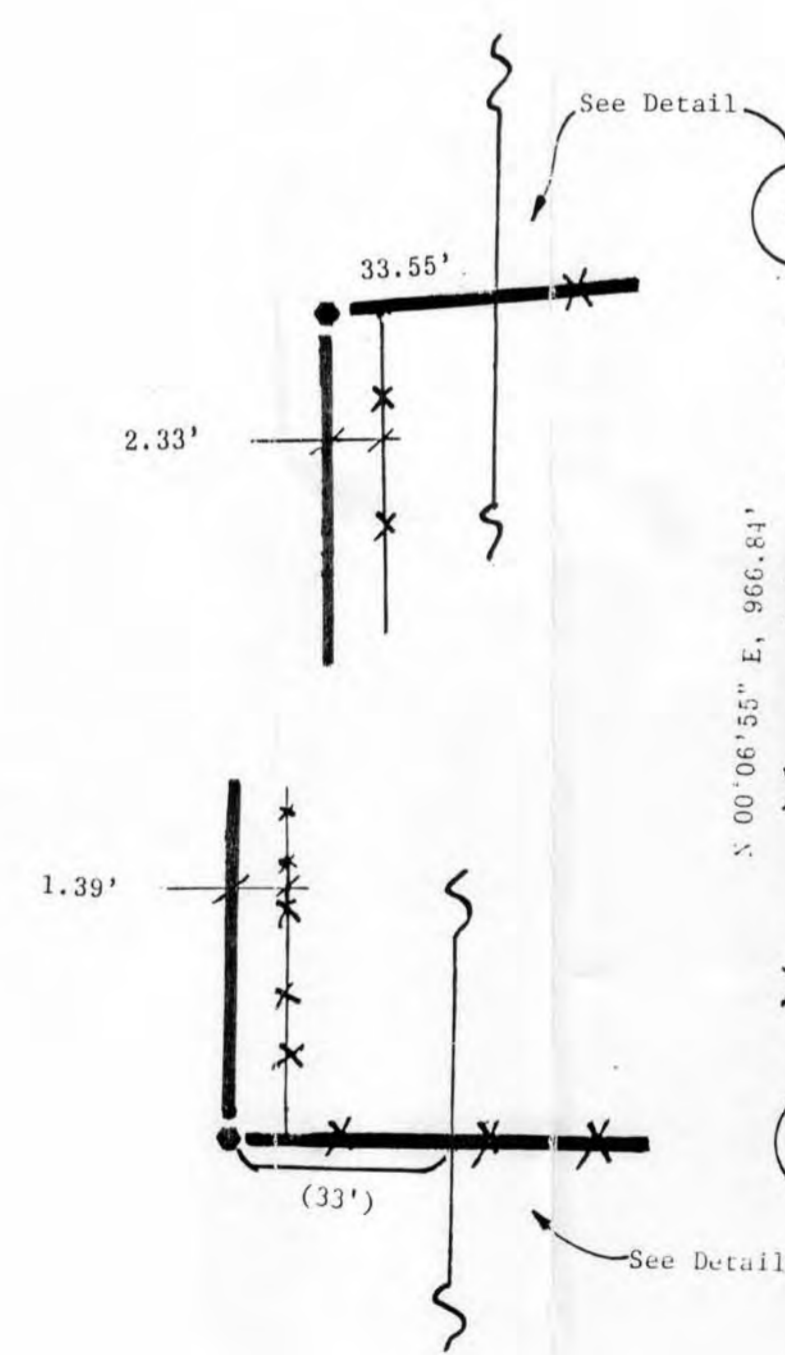

Area = 110.8376 acres

### LEGAL DESCRIPTION

I, David F. Burbach, Registered Land Surveyor, hereby certify that I have surveyed a parcel of land located in the Section 22, T6N, R2W, Grant County, Wisconsin, described as follows:

Commencing at the Northeast corner said Section 22; thence S 00°18'28" W, 2663.62' along the East line of the North East quarter of said Section 22 to the East Quarter Corner of said Section 22 and the point of beginning; thence S 00°18'00" W, 679.51' along the east line of the South East quarter of said Section 22 to a point on the North right-of-way line of the abandoned Chicago Northwestern Railroad right-of-way; thence N 89°29'44" W, 2652.60' along said North right of way line of the abandoned Chicago Northwestern Railroad to a point on the west line of the South East quarter of said Section 22; thence continuing N 89°29'44" W, 33.00'; thence N 00°06'55" E, 966.84'; thence N 79°43'39" E, 33.55' to a point on the West line of the North East Quarter of said Section 22; thence continuing N 79°43'39" E, 199.30'; thence S 23°18'46" E, 339.38'; thence S 29°11'21" E, 263.10'; thence N 87°40'15" E, 86.68'; thence N 01°44'36" E, 223.05'; thence N 07°49'02" E, 360.11'; thence S 72°13'30" E, 387.37'; thence N 01°23'59" E, 219.58'; thence N 45°39'35" E, 202.65'; thence S 89°59'10" E, 203.31'; thence N 37°24'22" E, 48.42'; thence N 01°13'47" W, 945.60'; thence S 84°22'09" E, 114.76'; thence N 67°23'04" E, 134.27'; thence N 39°11'53" E, 107.08'; thence N 19°05'00" E, 353.83'; thence S 52°22'53" E, 388.67'; thence N 89°24'58" E, 74.90'; thence N 53°12'12" E, 165.40'; thence N 02°43'37" W, 179.04'; thence N 16°50'28" E, 76.61'; thence N 42°49'23" E, 62.93'; thence N 59°37'48" E, 205.68'; thence S 82°15'34" E, 164.77' to a point on the East line of North East quarter of said Section 22; thence S 00°18'28" W, 2321.53' along the east line of the North East quarter of said Section 22 to the East Quarter corner of said Section 22 and the point of beginning.

Said parcel contains 110.8376 acres including right-of-ways and is subject to any and all other easements and right-of-ways of record.

I further certify such survey and the representation thereof hereon are true and correct to the best of my knowledge and belief.



*David F. Burbach*  
DAVID F. BURBACH  
S-2019  
Registered Land Surveyor  
January 4, 1994

East Quarter Corner  
Section 22, T6N, R2W  
Grant Co., Wisconsin  
Found Aluminium Monument

Southeast Corner  
Section 22, T6N, R2W  
Grant Co., Wisconsin