

Sec 15, T1N, R2W

7

RECD FEB 11 1997

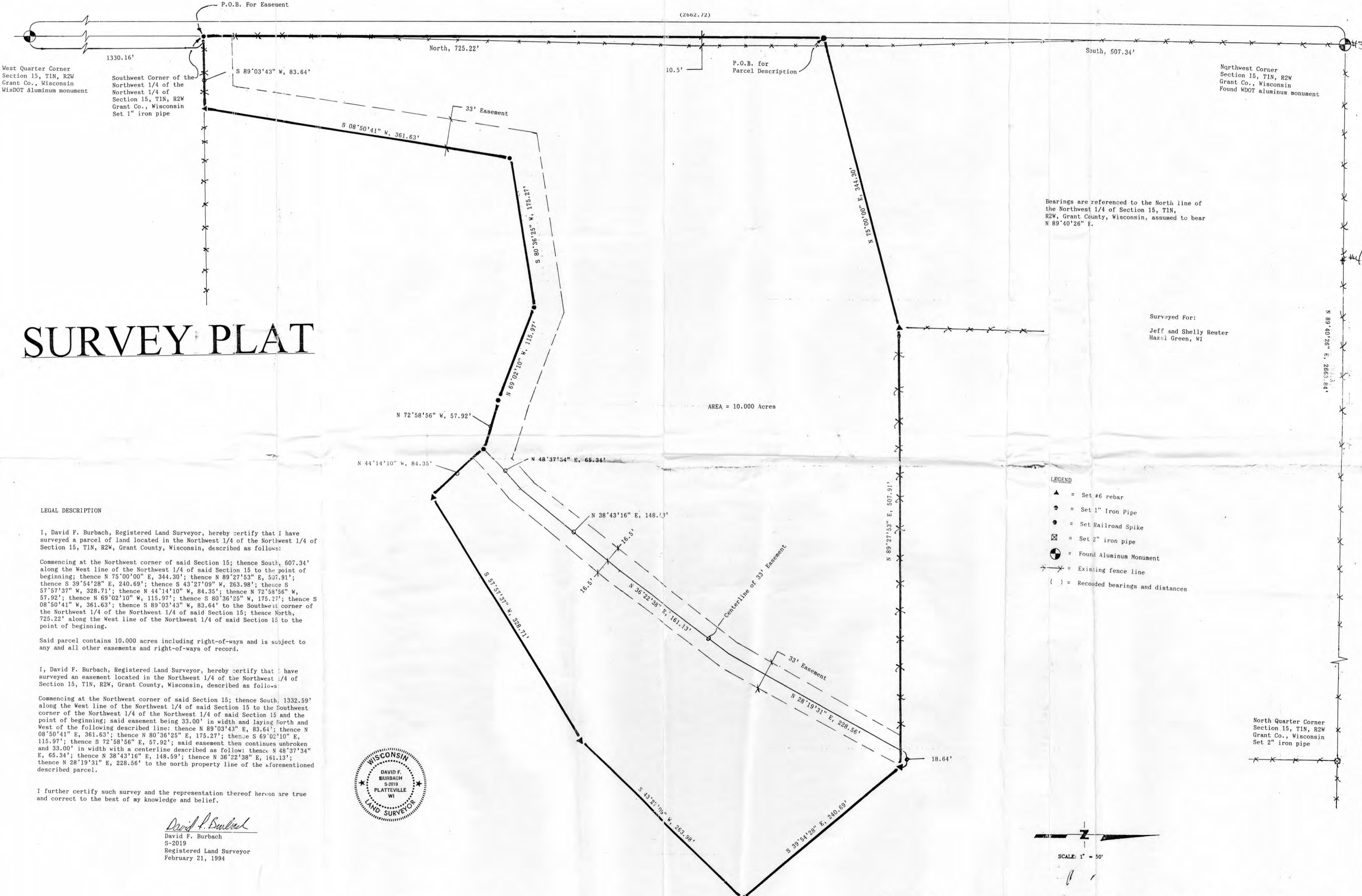

# SURVEY PLAT

Bearings are referenced to the North line of the Northwest 1/4 of Section 15, T1N, R2W, Grant County, Wisconsin, assumed to bear N 89°40'26\"

Surveyed For:  
Jeff and Shelly Reuter  
Hazel Green, WI

AREA = 10.000 Acres

- LEGEND
- ▲ = Set #6 rebar
  - = Set 1\" Iron Pipe
  - = Set Railroad Spike
  - ⊗ = Set 2\" iron pipe
  - ⊙ = Found Aluminum Monument
  - ⊗ = Existing fence line
  - ( ) = Recorded bearings and distances

### LEGAL DESCRIPTION

I, David F. Burbach, Registered Land Surveyor, hereby certify that I have surveyed a parcel of land located in the Northwest 1/4 of the Northwest 1/4 of Section 15, T1N, R2W, Grant County, Wisconsin, described as follows:

Commencing at the Northwest corner of said Section 15; thence South, 607.34' along the West line of the Northwest 1/4 of said Section 15 to the point of beginning; thence N 75°00'00\" E, 344.30'; thence N 89°27'53\" E, 507.91'; thence S 39°54'28\" E, 240.69'; thence S 43°27'09\" W, 263.98'; thence S 57°57'37\" W, 328.71'; thence W 44°14'10\" W, 84.35'; thence N 72°58'56\" W, 57.92'; thence N 69°02'10\" W, 115.97'; thence S 80°36'25\" W, 175.27'; thence S 08°50'41\" W, 361.63'; thence S 89°03'43\" W, 83.64' to the Southwest corner of the Northwest 1/4 of the Northwest 1/4 of said Section 15; thence North, 725.22' along the West line of the Northwest 1/4 of said Section 15 to the point of beginning.

Said parcel contains 10.000 acres including right-of-ways and is subject to any and all other easements and right-of-ways of record.

I, David F. Burbach, Registered Land Surveyor, hereby certify that I have surveyed an easement located in the Northwest 1/4 of the Northwest 1/4 of Section 15, T1N, R2W, Grant County, Wisconsin, described as follows:

Commencing at the Northwest corner of said Section 15; thence South, 1332.59' along the West line of the Northwest 1/4 of said Section 15 to the Southwest corner of the Northwest 1/4 of the Northwest 1/4 of said Section 15 and the point of beginning; said easement being 33.00' in width and laying North and West of the following described line: thence N 89°03'43\" E, 83.64'; thence N 08°50'41\" E, 361.63'; thence N 80°36'25\" E, 175.27'; thence S 69°02'10\" E, 115.97'; thence S 72°58'56\" E, 57.92'; said easement then continues unbroken and 33.00' in width with a centerline described as follows: thence N 48°37'34\" E, 65.34'; thence N 38°43'16\" E, 148.13'; thence N 36°22'38\" E, 161.13'; thence N 28°19'31\" E, 228.56' to the north property line of the aforementioned described parcel.

I further certify such survey and the representation thereof hereon are true and correct to the best of my knowledge and belief.

*David F. Burbach*  
David F. Burbach  
S-2019  
Registered Land Surveyor  
February 21, 1994

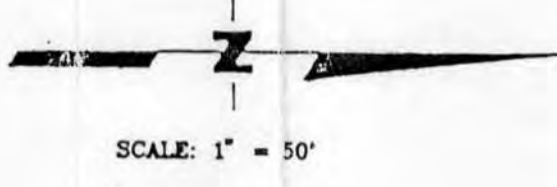

**BURBACH MUNICIPAL & CIVIL ENGINEERS**  
5974 STH. 80 SOUTH P.O. BOX 721 PLATTEVILLE, WI 53818 (608) 348-3262 FAX: (608) 348-4970

PROJECT NUMBER 1625