

6

PLAT OF SURVEY

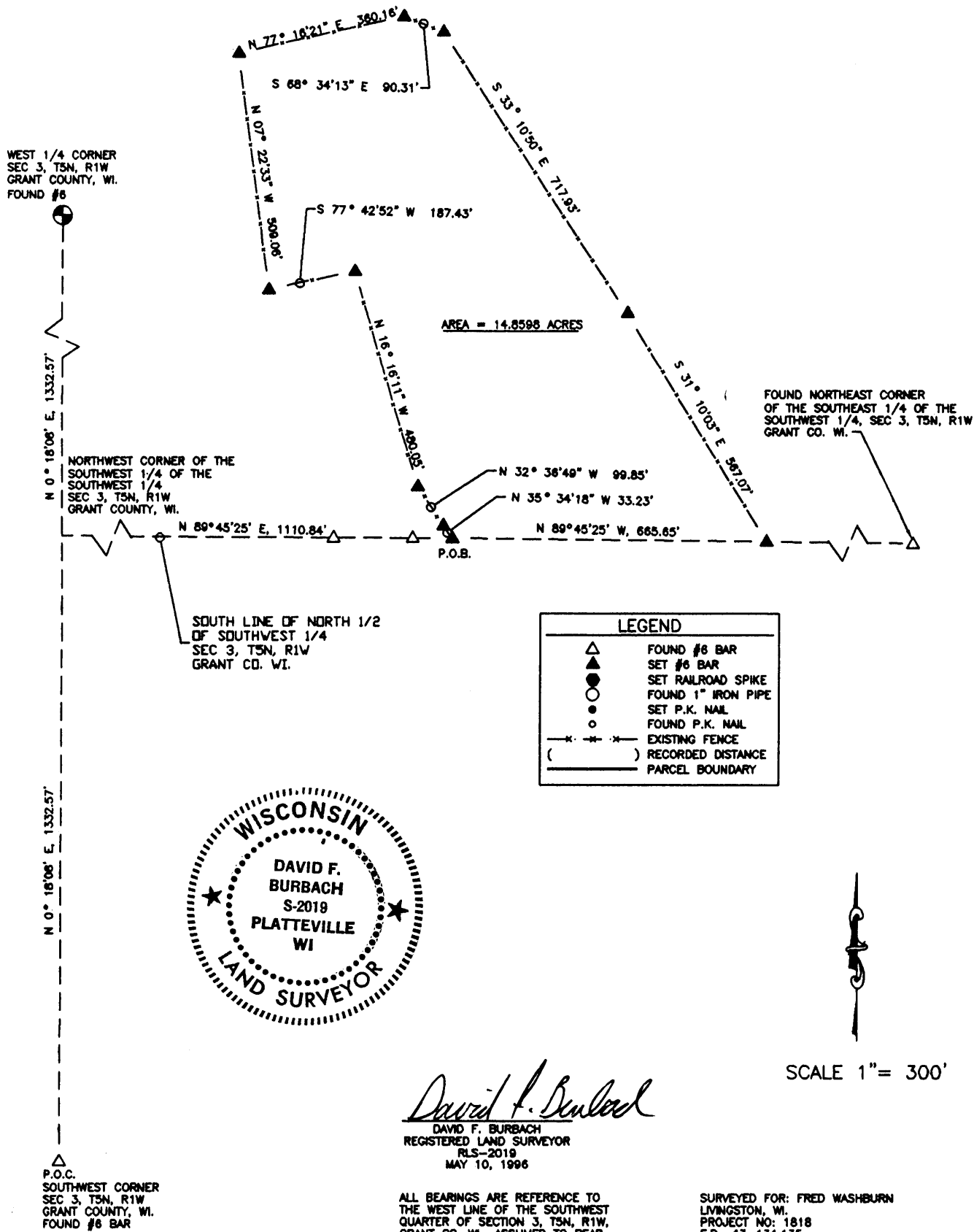

LEGAL DESCRIPTION

I, David F. Burbach, Registered Land Surveyor, hereby certify that I have surveyed a parcel of land located in the North Half of the Southwest 1/4 of Section 3, T5N, R1W, Grant County, Wisconsin, described as follows:

Commencing at the Southwest corner of Section 3, T5N, R1W, Grant County, Wisconsin, thence N 00°18'08" E, 1332.57' along the West line of the Southwest 1/4 of said Section 3; thence S 89°45'25" E, 1110.84' along the South line of the North Half of the Southwest 1/4 of said Section 3 to the point of beginning; thence N 35°34'18" W, 33.23'; thence N 32°36'49" W, 99.85'; thence N 16°16'11" W, 480.05'; thence S 77°42'52" W, 187.43'; thence N 07°22'33" W, 509.06'; thence N 77°16'21" E, 360.16'; thence S 68°34'13" E, 90.31'; thence S 33°10'50" E, 717.93'; thence S 31°10'03" E, 567.07' to a point on the South line of the North half of the Southwest 1/4 of said Section 3; thence N 89°45'25" W, 665.65' to the point of beginning.

Said parcel contains 14.8598 acres including right-of-ways and is subject to any and all other easements and right-of-ways of record.

I further certify such survey and the representation thereof hereon are true and correct to the best of my knowledge and belief.



David F. Burbach

David F. Burbach
S-2019
Registered Land Surveyor
May 10, 1996

BURBACH MUNICIPAL & CIVIL ENGINEERS

5992 STATE HIGHWAY 80 SOUTH • P.O. BOX 721 • PLATTEVILLE, WISCONSIN 53818 • (608) 348-3262 • FAX (608) 348-4970

PAGE 2 OF 2