

REC'D FEB 11 1997

City of Cuba City Rec 25, T2N, R1W

130

SURVEY PLAT

SURVEYED FOR:

Jerome Adams
Cuba City, WI



David F. Burbach

David F. Burbach
S-2019
Registered Land Surveyor
December 15, 1993

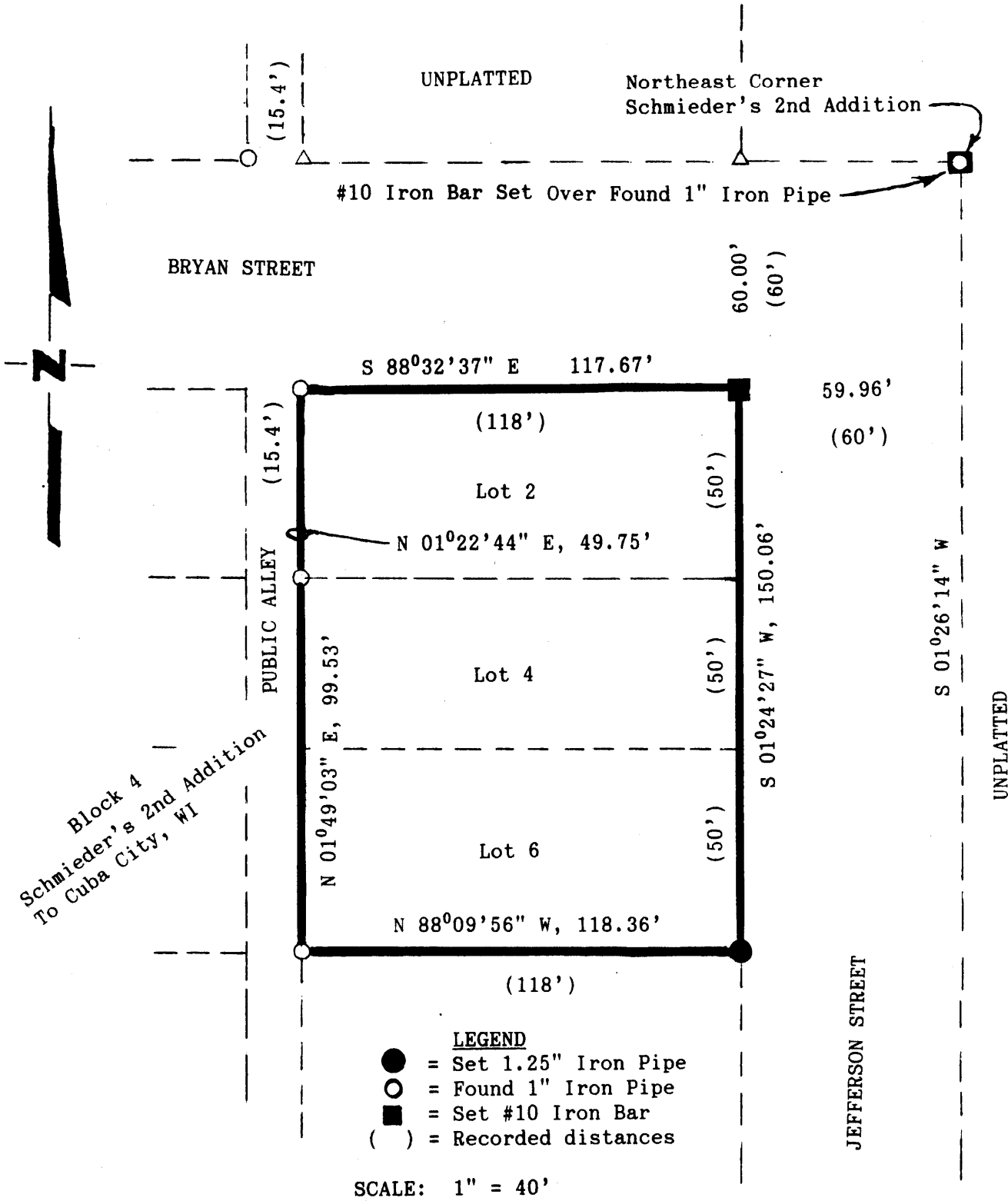

Bearings are referenced to the South line of the Southeast 1/4 of Section 25, T2N, R1W, Grant County, Wisconsin, recorded as South 88°33'28" East.

BURBACH MUNICIPAL & CIVIL ENGINEERS

5974 STH. 80 SOUTH P.O. BOX 721 PLATTEVILLE, WI 53818 (608)348-3262 FAX:(608)348-4970

Page 1 of 2

LEGAL DESCRIPTION

I, David F. Burbach, Registered Land Surveyor, hereby certify that I have resurveyed a parcel of platted land located in Block 4 of Schmieder's Second Addition to the City of Cuba City, Grant County, Wisconsin, described as follows:

Lot 2, Lot 4 and Lot 6 in Block 4 of Schmieder's Second Addition to the City of Cuba City.

Said parcel is subject to any and all easements and right-of-ways of record.

I further certify such survey and the representation thereof hereon are true and correct to the best of my knowledge and belief.

David F. Burbach

David F. Burbach
S-2019
Registered Land Surveyor
December 15, 1993



BURBACH MUNICIPAL & CIVIL ENGINEERS

5974 STH. 80 SOUTH P.O. BOX 721 PLATTEVILLE, WI 53818 (608)348-3262 FAX:(608)348-4970

Page 2 of 2