

SURVEY PLAT

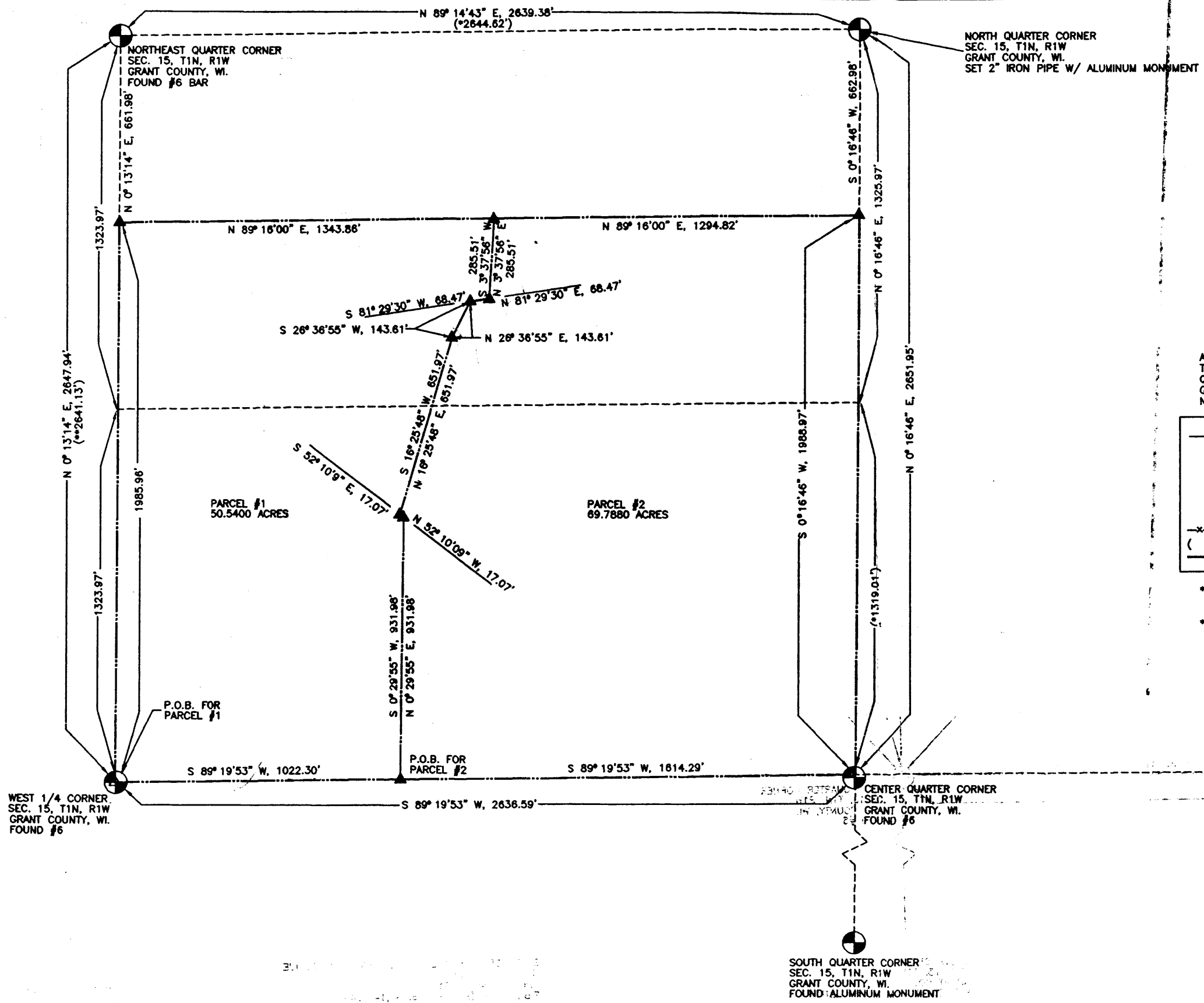

David F. Burbach
 DAVID F. BURBACH
 REGISTERED LAND SURVEYOR
 RLS-2019
 AUGUST 19, 1996

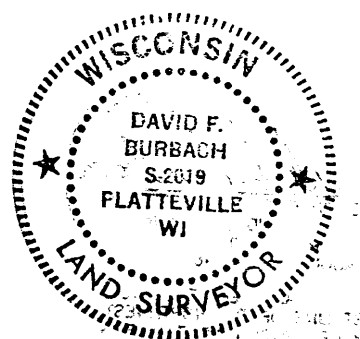

ALL BEARINGS ARE REFERENCE TO THE WEST LINE OF THE NORTHWEST QUARTER OF SECTION 15, T1N, R1W, GRANT CO., WI., ASSUMED TO BEAR N 00° 13' 14" E.

LEGEND	
▲	FOUND #6 BAR
△	SET #6 BAR
●	SET RAILROAD SPIKE
○	FOUND 3/4" IRON PIPE
•	SET LAND SPIKE
○	FOUND P.K. NAIL
-x-x-x-x-	EXISTING FENCE
()	RECORDED DISTANCE
---	PARCEL BOUNDARY

- * RECORDED DISTANCE FROM SURVEY PERFORMED NOVEMBER 3, 1859
- ** RECORDED DISTANCE FROM SURVEY PROJECT, PERFORMED FOR GRANT CO., PILOT, BY BOWDEN DATED 1996

LEGAL DESCRIPTION

I, David F. Burbach, Registered Land Surveyor, hereby certify that I have surveyed two parcels of land located in the Northwest 1/4 of Section 15, T1N, R1W in Grant County, Wisconsin, described as follows:

Parcel #1

Beginning at the West Quarter Corner Section 15, T1N, R1W, Grant County, Wisconsin; thence N 00°13'14" E, 1985.96' along the West line of the Northwest 1/4 of said Section 15 to the Northwest corner of the South 3/4 of the Northwest 1/4 of said Section 15; thence N 89°16'00" E, 1343.86' along the North line of the South 3/4 of the Northwest 1/4 of said Section 15; thence S 03°37'56" W, 285.51'; thence S 81°29'30" W, 68.47'; thence S 26°36'55" W, 143.61'; thence S 16°25'48" W, 651.97'; thence S 52°10'09" E, 17.07'; thence S 00°29'55" W, 931.98' to a point on the South line of the Northwest 1/4 of said Section 15; thence S 89°19'53" W, 1022.30' along the South line of the Northwest 1/4 of said Section 15 to the point of beginning.

Said parcel contains 50.5400 acres including all right-of-ways and is subject to any and all easements and right-of-ways of record.

Parcel #2

Commencing at the West Quarter Corner Section 15, T1N, R1W, Grant County, Wisconsin; thence N 89°19'53" E, 1022.30' along the South line of the Northwest 1/4 of said Section 15 to the point of beginning; thence N 00°29'55" E, 931.98'; thence N 52°10'09" W, 17.07'; thence N 16°25'48" E, 651.97'; thence N 26°36'55" E, 143.61'; thence N 81°29'30" E, 68.47'; thence N 03°37'56" E, 285.51' to a point on the north line of the South 3/4 of the Northwest 1/4 of said Section 15; thence N 89°16'00" E, 1343.86' along the north line of the South 3/4 of the Northwest 1/4 of said Section 15; thence S 00°16'46" W, 931.98' along the East line of the Northwest 1/4 of said Section 15 to the Center Quarter Corner of said Section 15; thence S 89°19'53" W, 1022.30' along the south line of the Northwest 1/4 of said Section 15 to the point of beginning.

Said parcel contains 69.7880 acres including all right-of-ways and is subject to any and all easements and right-of-ways of record.

I further certify that such survey and the representation thereof hereon are true and correct to the best of my knowledge and belief.

David F. Burbach
David F. Burbach
S-2019
Registered Land Surveyor
August 19, 1996

PAGE 2 OF 2

BURBACH MUNICIPAL & CIVIL ENGINEERS

5992 STATE HIGHWAY 80 SOUTH • P.O. BOX 721 • PLATTEVILLE, WISCONSIN 53818 • (608) 348-3262 • FAX (608) 348-4970

PAGE 2 OF 2