

NORTHWEST CORNER  
 SEC. 15, T1N, R1W  
 GRANT COUNTY, WI.  
 FOUND #6 BAR

*Sec 15, T1N, R1W*

# SURVEY PLAT

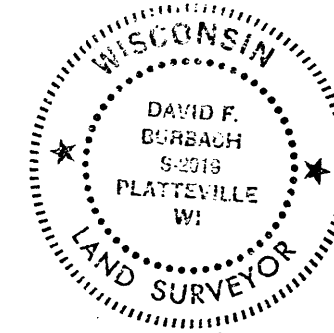

*David F. Burbach*  
 DAVID F. BURBACH  
 REGISTERED LAND SURVEYOR  
 RLS-2019  
 SEPTEMBER 18, 1996

REC'D FEB 11 1997

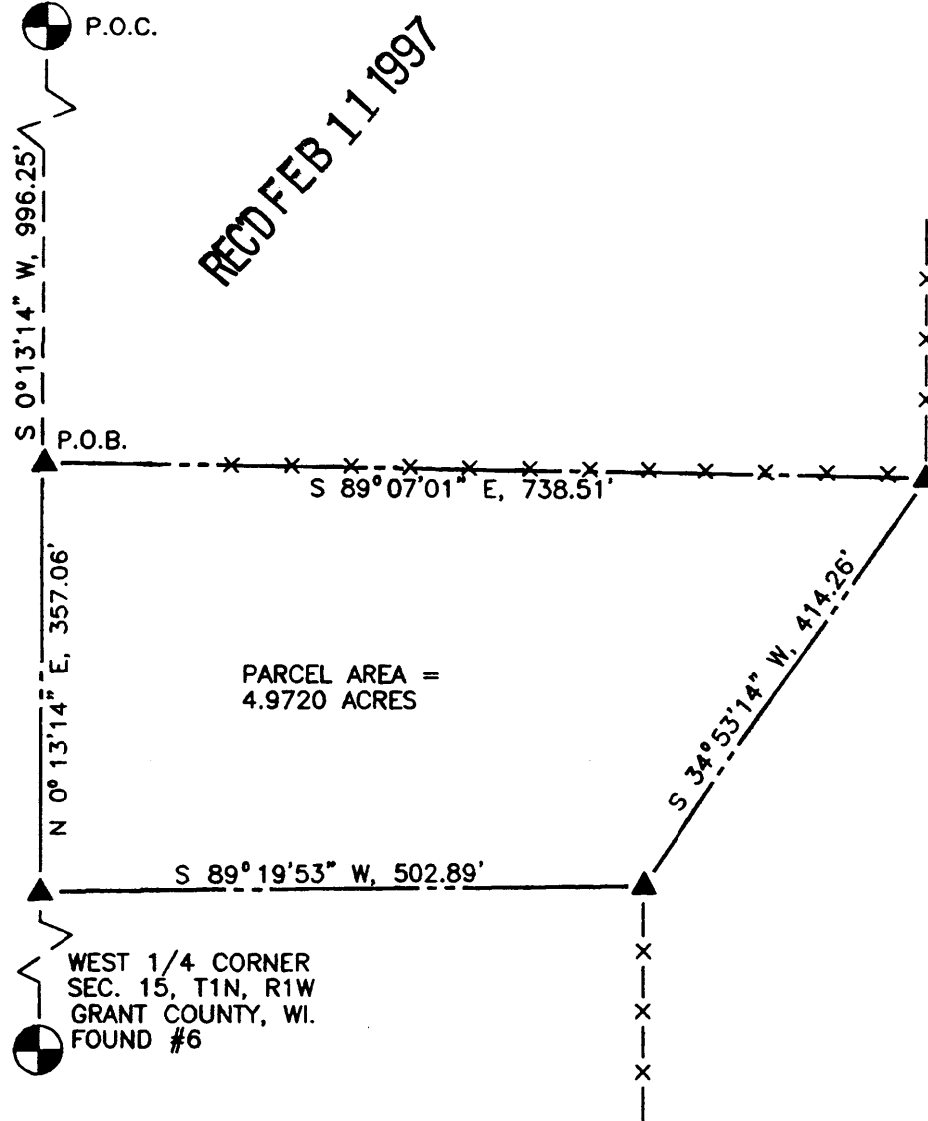

PARCEL AREA =  
 4.9720 ACRES

LEGEND	
△	FOUND #6 BAR
▲	SET #6 BAR
●	SET RAILROAD SPIKE
○	FOUND 3/4" IRON PIPE
•	SET LAND SPIKE
◦	FOUND P.K. NAIL
-x-x-x-x-	EXISTING FENCE
( )	RECORDED DISTANCE
—	PARCEL BOUNDARY

ALL BEARINGS ARE REFERENCE TO  
 THE WEST LINE OF THE NORTHWEST  
 QUARTER OF SECTION 15, T1N, R1W,  
 GRANT CO. WI., ASSUMED TO BEAR  
 S 00° 13' 14" W.

SURVEYED FOR: KEN KENSEY  
 EXTON, PA.  
 PROJECT NO: 1838  
 F.B., 43 - (PG. - 154,155)

SCALE: 1/16" = 10'

© BURBACH MUNICIPAL & CIVIL ENGINEERS, 1996  
 ALL RIGHTS RESERVED, PRINTED IN THE U.S.A.

Burbach Municipal & Civil Engineers

5974 Highway 80 South, P.O. Box 721-Platteville, WI. 55818-(608) 348-3282-Fax (608) 348-4970

127

# SURVEY PLAT

---

## LEGAL DESCRIPTION

I David F. Burbach, Registered Land Surveyor, hereby certify that I have surveyed a parcel of land located in the West 1/2 of the Northwest 1/4 of Section 15, T1N, R1W in Grant County, Wisconsin, described as follows:

Commencing at the Northwest Corner Section 15, T1N, R1W, Grant County, Wisconsin, thence S 00° 13' 14" W, 998.25' along the West line of the Northwest 1/4 of said Section 15 to the point of beginning; thence S 89° 07' 01" E, 738.51'; thence S 34° 53' 14" W, 414.28'; thence S 89° 19' 53" W, 502.89' to a point on the west line of the Northwest 1/4 of said Section 15; thence N 00° 13' 14" E, 357.06' along the west line of the Northwest 1/4 said Section 15 to the point of beginning.

Said parcel contains 4.9720 acres including all right-of-ways and is subject to any and all easements and right-of-ways of record.

I further certify that such survey and the representation thereof hereon are true and correct to the best of my knowledge and belief.



*David F. Burbach*  
David F. Burbach  
s-2019  
Registered Land Surveyor  
September 18, 1996

**D. F. BURBACH MUNICIPAL & CIVIL ENGINEERS**

5992 STATE HIGHWAY 80 SOUTH • PLATTEVILLE, WISCONSIN 53818 • (608) 348-3262

Page 2 of 2