

MORTGAGE SURVEY

David F. Burbach

DAVID F. BURBACH
S-2019
REGISTERED LAND SURVEYOR
NOVEMBER 22, 1993

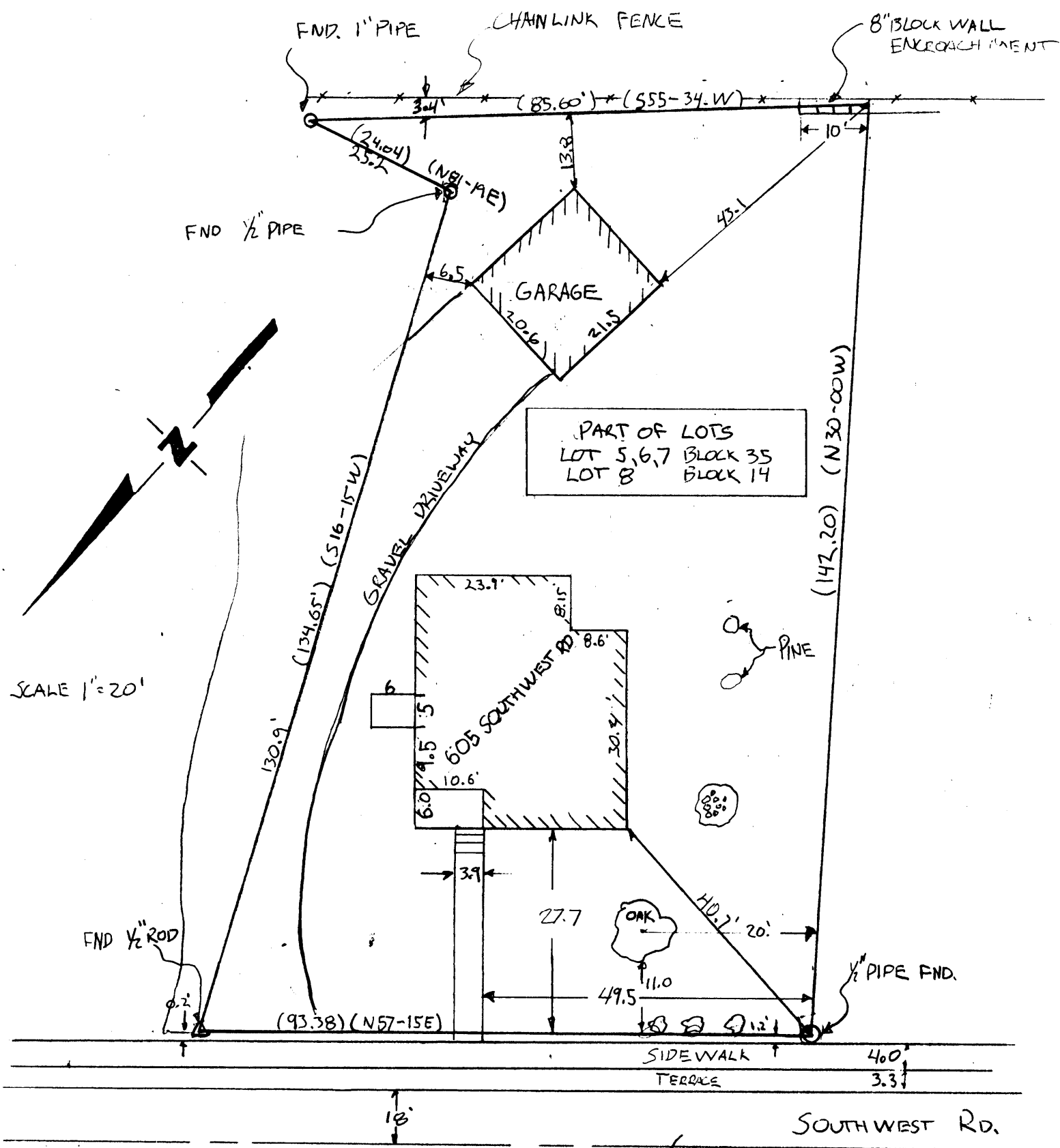
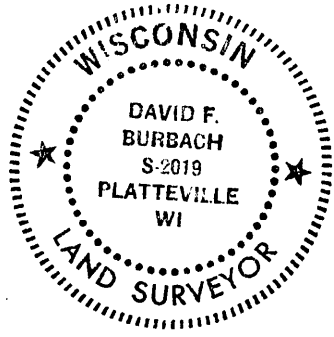

BURBACH MUNICIPAL & CIVIL ENGINEERS

LEGAL DESCRIPTION:

Commencing at the Northeast corner of Lot 7 in Block 16 of Straw's Addition to the City of Platteville, Grant County, Wisconsin;
thence North 57° 15' East 184.10 feet to the point of beginning;
thence North 57° 15' East 93.38 feet;
thence South 16° 54' East 134.65 feet;
thence North 81° 19' East 24.04 feet;
thence South 55° 34' West 85.60 feet;
thence North 30° 00' West 142.20 feet to the point of beginning.
The above parcel of land also described as a part of Lots Five (5), Six (6), and Seven (7) in Block Thirty-five (35) of the Assessment Plat of the City of Platteville and Lot Eight (8) in Block Fourteen (14) of Straw's Addition to the City of Platteville, Grant County, Wisconsin, according to the recorded map or plat thereof.

SURVEYOR'S NOTE:

As clients of Burbach Municipal & Civil Engineers, I/we request that the inspection be made according to the following specifications:

- 1). Only enough work be performed to satisfy the requirements of the lending institution.
- 2). Only recorded (Deed) distances and bearings be shown.

It is specifically intended to exempt this inspection from the requirements of A-E 7.03, A-E 7.05(2), (3), and (4) and A-E 7.06 of the Wisconsin Administrative Code, and is so stated and agreed to as required by A-E 7.01(2).



Dated November 20, 1993

CERTIFICATE: I hereby certify that I have inspected the above described parcel and that the above map is a true representation thereof and shows the approximate location of the parcel, its recorded exterior boundaries, the location of all visible roadways and encroachments, if any. This inspection is made for the use of the purchasers' mortgage institution and is valid for one-half year from the date hereof. I further certify that such inspection and the representation thereof hereon are true and correct to the best of my knowledge and belief.



David F. Burbach
S-2019
Registered Land Surveyor
November 20, 1993

BURBACH MUNICIPAL & CIVIL ENGINEERS

5992 STATE HIGHWAY 80 SOUTH • P.O. BOX 721 • PLATTEVILLE, WISCONSIN 53818 • (608) 348-3262 • FAX (608) 348-4970