

**PLAT OF SURVEY**

FOR: ANGELINE CERNEY  
KEN CERNEY

SHEET 1 OF 2



EXISTING  
3/4" REBAR

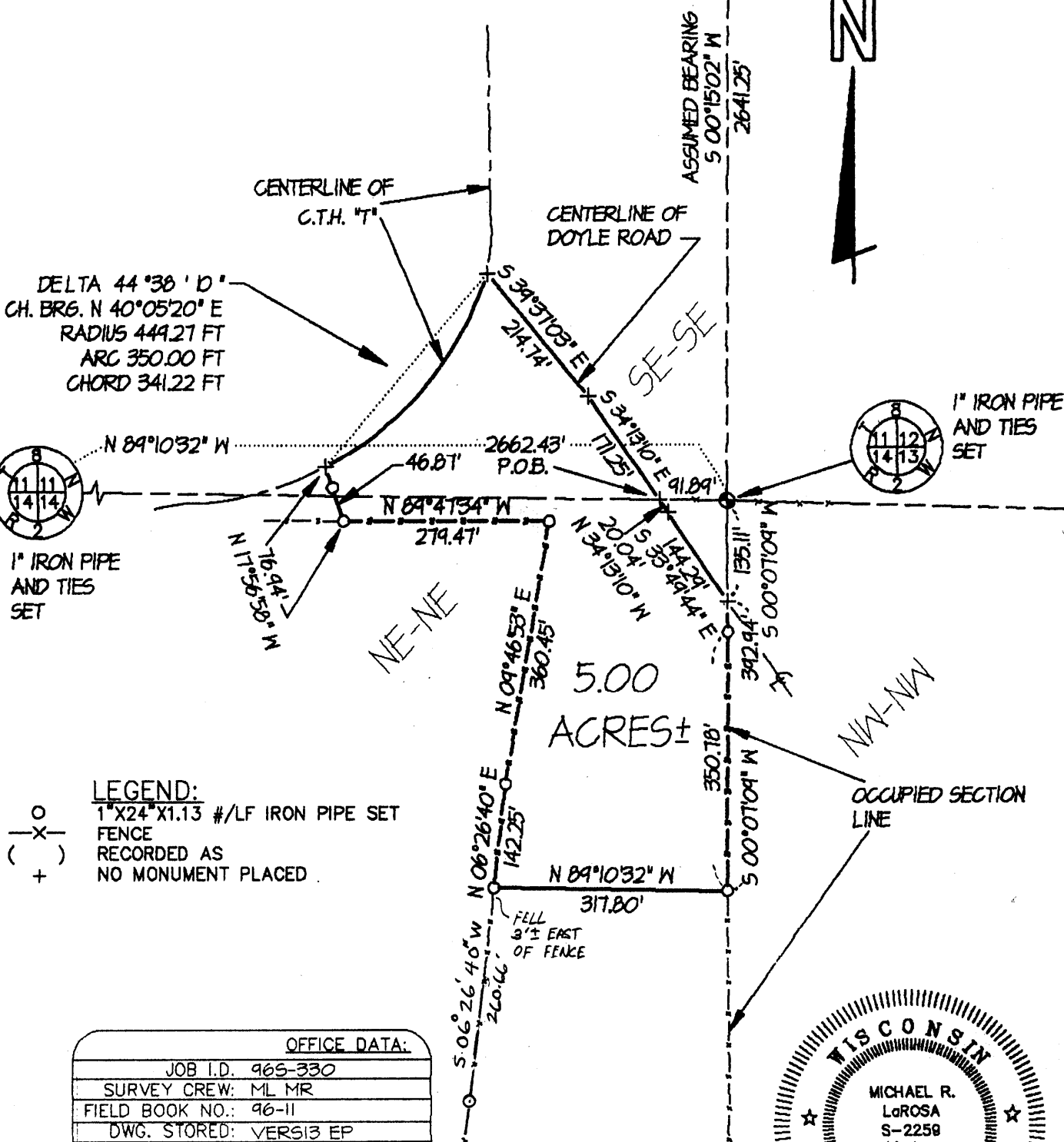

- LEGEND:**
- 1" X 24" X 1.13 #/LF IRON PIPE SET
  - X- FENCE
  - ( ) RECORDED AS
  - + NO MONUMENT PLACED

OFFICE DATA:	
JOB I.D.	965-330
SURVEY CREW:	ML MR
FIELD BOOK NO.:	96-11
DWG. STORED:	VERS13 EP
DRAWN BY:	ML
DRAWING NO.:	<DIR>965-330.DWG
DATA FILE NO.:	<DIR>965-330.DAT

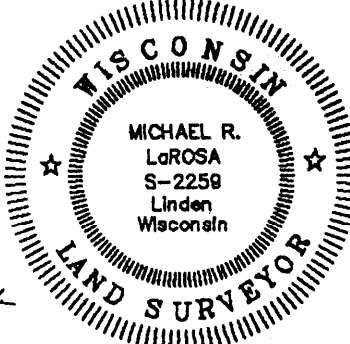

*Michael R. LaRosa*  
1/21/1997



**GRAPHIC SCALE:** (ORIGINAL DRAWING 1" = 200')

**SCHMIT ENGINEERING & SURVEYING**  
206 S. IOWA ST DODGEVILLE, WI. 53533 (608)935-2721

411

Plat of survey  
For: Angeline Cerney  
Ken Cerney  
Job #96s-330  
Sheet 2 of 2

PARCEL DESCRIPTION:

A parcel of land located in part of the SE 1/4 of the SE 1/4 of Section 11 and NE 1/4 of the NE 1/4 of Section 14, all in T8N, R2W, Grant County, Wisconsin, to wit:

Commencing at the SE CORNER of said Section 11; thence N 89° 10' 32" W, 91.89' to the POINT OF BEGINNING, said point being in the centerline of Doyle Road; thence S 34° 13' 10" E, 20.04' to a point in the same; thence S 33° 49' 44" E, 144.29' to a point in the same; thence S 0° 07' 09" W, 392.94'; thence N 89° 10' 32" W, 317.80'; thence N 6° 26' 40" E, 142.25'; thence N 9° 46' 53" E, 360.45'; thence N 89° 47' 34" W, 279.47'; thence N 17° 56' 58" W, 76.94' to a point in the centerline of County Trunk Highway "T", said point being on a curve, concave to the northwest, having a radius of 449.27', a central angle of 44° 38' 10", and a chord of 341.22' bearing N 40° 05' 20" E; thence northeasterly along said curve and centerline, a distance of 350.00' to the intersection with the centerline of Doyle Road; thence along the centerline of Doyle Road, S 39° 37' 03" E, 214.74'; thence S 34° 13' 10" E, 171.25' to the POINT OF BEGINNING; said described parcel containing 5.00 acres, more or less. Intending to exclude any land in the described traverse lying in the NW 1/4 of the NW 1/4 of Section 13, T8N, R2W. Parcel is subject to easements for County Trunk Highway "T" and Doyle Road. Parcel is subject to any other easements of record and or usage.

**SURVEYOR'S CERTIFICATE:**

I hereby certify that I have made a survey according to the instructions and/or description furnished me and that the plat drawn is a correct representation of that survey to the best of my knowledge and belief.

*Michael R. LaRosa*

*1/21/1997*

Michael R. LaRosa RLS No. S-2259

date

C:\D\96S-330\96S-330.des

