

# SURVEY PLAT

SHEET 1 OF 2

PREPARED FOR:  
MIKE LAMB

### LEGEND

- 3/4" X 24" IRON BAR SET
- 1" IRON PIPE FOUND
- ▭ SATELLITE DISH
- R= RECORDED AS
- △ EXISTING 3/4" IRON BAR FROM ORIGINAL SURVEY DATED 12-07-1996



**LOCATED IN BLOCK 15,  
VILLAGE OF MOUNT HOPE  
GRANT COUNTY, WISCONSIN**

BEARINGS REFERENCED TO THE WEST  
LINE OF BLOCK 15 OF THE MAP OF  
THE VILLAGE OF MOUNT HOPE WHICH  
IS ASSUMED TO BEAR N 00°03'22" W

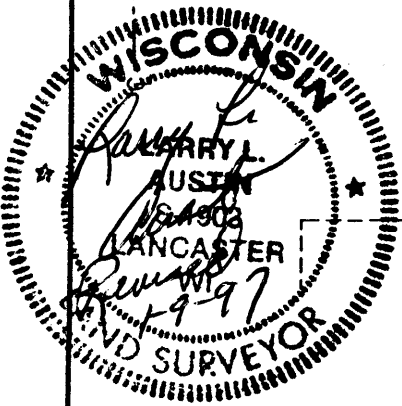
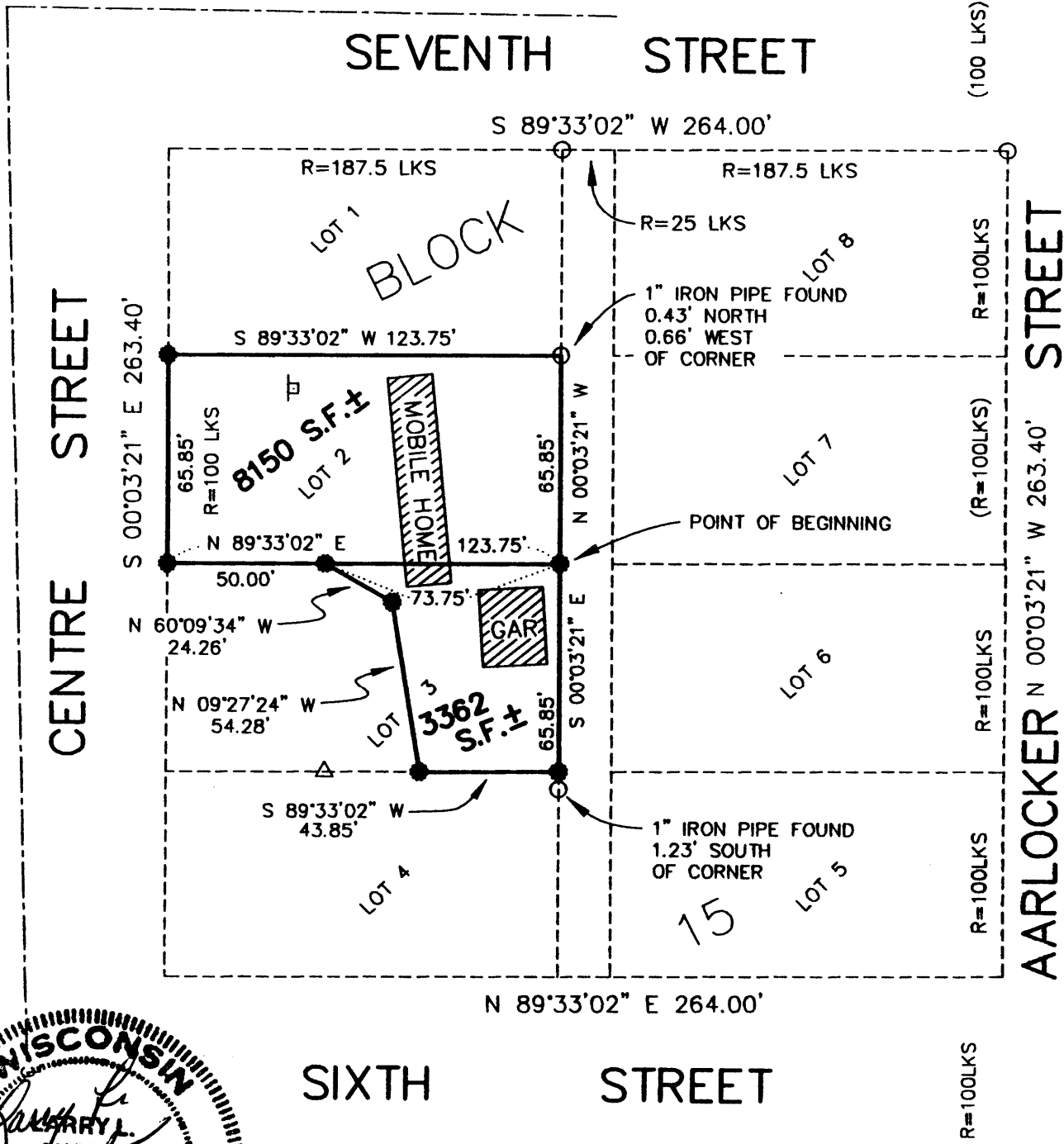

DRAWN BY: AJ AUSTIN      FIELDBOOK: 9516  
 DATE: 11-28-1996      APPROVED BY: LL AUSTIN  
 C:\SURVEY3\MTHOPE\BLK14      CREW: BS-DK  
 File name: C:\EPSA\PROGRAM\MTHOPE\BLK14ML

PREPARED BY:  
**AUSTIN ENGINEERING**  
 LARRY L. AUSTIN, RLS 1903  
 4211 STH 81 E  
 LANCASTER, WI 53813  
 PHONE 608-723-6363  
 FAX 608-723-6702

# SURVEY PLAT

-MIKE LAMB

Of that property as described in Volume 665, Page 97 of Records, Grant County Registry, Lancaster, Wisconsin being described as follows:

**DESCRIPTION PROVIDED:**

"Lot Two (2) of Block Fifteen (15) of the Original Plat of Mount Hope, Grant County, WI, according to the recorded map or plat thereof."

**ALSO SURVEYED:**

Part of Lot 3 of Block 15 of the Original Plat of Mount Hope, Grant County, Wisconsin, according to the recorded map or plat thereof being more particularly described as follows:

Commencing at the Northeast corner of Lot 3, Block 15 of the Original Plat of Mount Hope, Grant County, Wisconsin, according to the recorded map or plat thereof, said corner being the point of beginning;

THENCE S 00deg 03min 21sec E 65.85 ft to the Southeast corner of said Lot 3;

THENCE S 89deg 33min 02sec W 43.85 ft along the South line of said Lot 3;

THENCE N 09deg 27min 24sec W 54.28 ft to a 3/4" iron bar;

THENCE N 60deg 09min 34sec W 24.26 ft to the North line of said Lot 3;

THENCE N 89deg 33min 02sec E 73.75 ft to the point of beginning, containing 4,855 square feet, more or less, and being subject to any and all easements of record.

**SURVEYOR'S CERTIFICATE:**

I, Larry L. Austin, Registered Wisconsin Land Surveyor, do hereby certify that the above description was surveyed, mapped, and monumented by me or under my direct supervision all in accordance with the instructions of Mike Lamb, and to the best of my knowledge and belief, this plat is an accurate representation thereof.

  
LARRY L. AUSTIN, RLS 1903  
AUSTIN ENGINEERING  
4211 S.T.H. 81 E  
LANCASTER, WI 53813  
PHONE 608-723-6363  
FAX 608-723-6702

12-7-96  
DATE  
*Revised 1-9-97*

