

Sec 3, T2N, R4W

SHEET 1 OF 1

SURVEY PLAT

NW COR SECTION 3, T2N R4W, 4TH P.M.
GRANT COUNTY, WISCONSIN
REC. AS FOUND AXLE

PERFORMED FOR:
CENTURY 21
JEAN MALONE

N 1/4 SEC 3 T2N R4W
3/4" IRON REBAR FD.

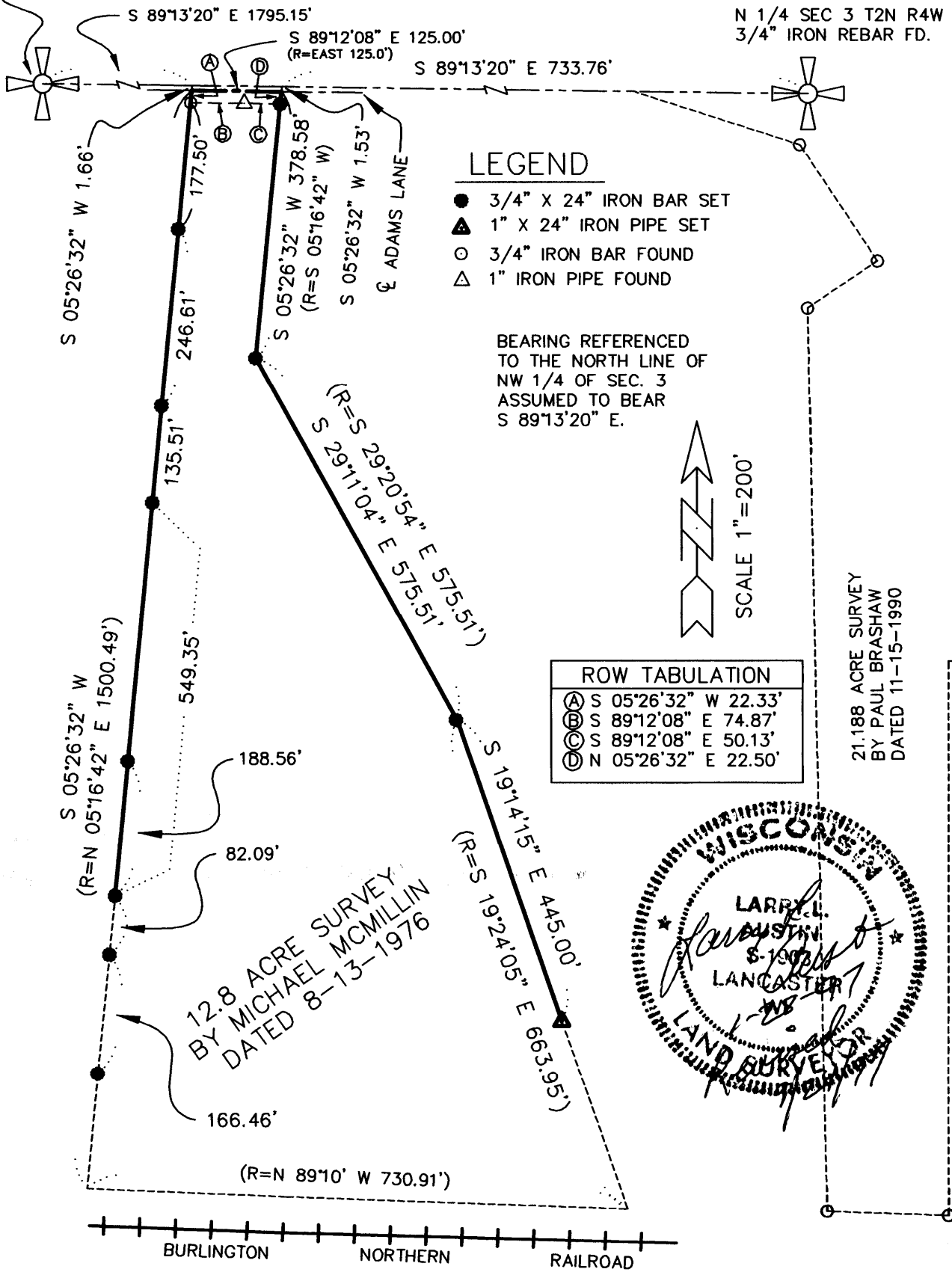

LEGEND

- 3/4" X 24" IRON BAR SET
- ▲ 1" X 24" IRON PIPE SET
- 3/4" IRON BAR FOUND
- △ 1" IRON PIPE FOUND

BEARING REFERENCED TO THE NORTH LINE OF NW 1/4 OF SEC. 3 ASSUMED TO BEAR S 89°13'20" E.

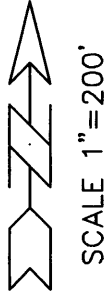

ROW TABULATION

(A)	S 05°26'32" W 22.33'
(B)	S 89°12'08" E 74.87'
(C)	S 89°12'08" E 50.13'
(D)	N 05°26'32" E 22.50'

21.188 ACRE SURVEY
BY PAUL BRASHAW
DATED 11-15-1990



12.8 ACRE SURVEY
BY MICHAEL MCMILLIN
DATED 8-13-1976

NOTE:

THIS IS A RETRACEMENT OF LINES SURVEYED BY MICHAEL MCMILLIN DATED AUGUST 12, 1976 OF A 12.8 ACRE PARCEL.

DRAWN BY: AJ AUSTIN	APPROVED BY: LL AUSTIN
DATE: 11-14-1996	CREW: HBS - DK
C: \SURVEY3\T3NR4W\33	FIELDBOOK: 9507,9322
File name: C:\EPSA\PROGRAM\T3NR4W\33PM	

PREPARED BY:

AUSTIN ENGINEERING
LARRY L. AUSTIN, RLS 1903
4211 STH 81 E
LANCASTER, WI 53813
PHONE 608-723-6363
FAX 608-723-6702