

REC'D JAN 13 1997

PLAT OF SURVEY ⁹³

SURVEY FOR JOHN HALL

DECEMBER 12, 1996

LINE LOCATED IN THE NORTHWEST QUARTER (NW 1/4) OF THE
NORTHEAST QUARTER (NE 1/4) OF SECTION 25, T. 8 N., R. 3 W.,
TOWN OF DISCOBEL, GRANT COUNTY, WISCONSIN.

SHEET 1 OF 1

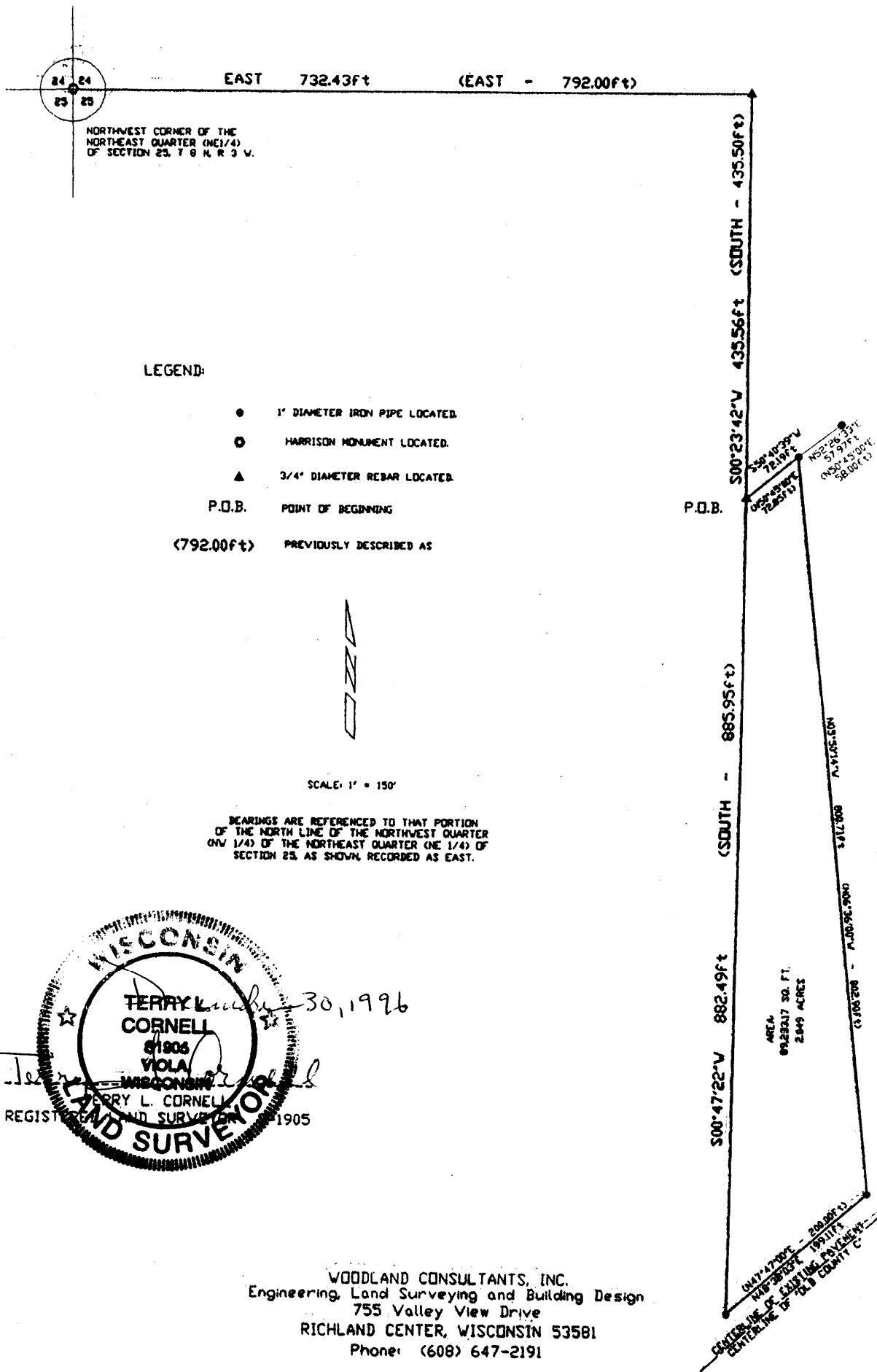

1165.001