

REC'D JAN 13 1997

91

SHEET 1 OF 2

SURVEY PLAT

PREPARED FOR:
CARL HUDSON

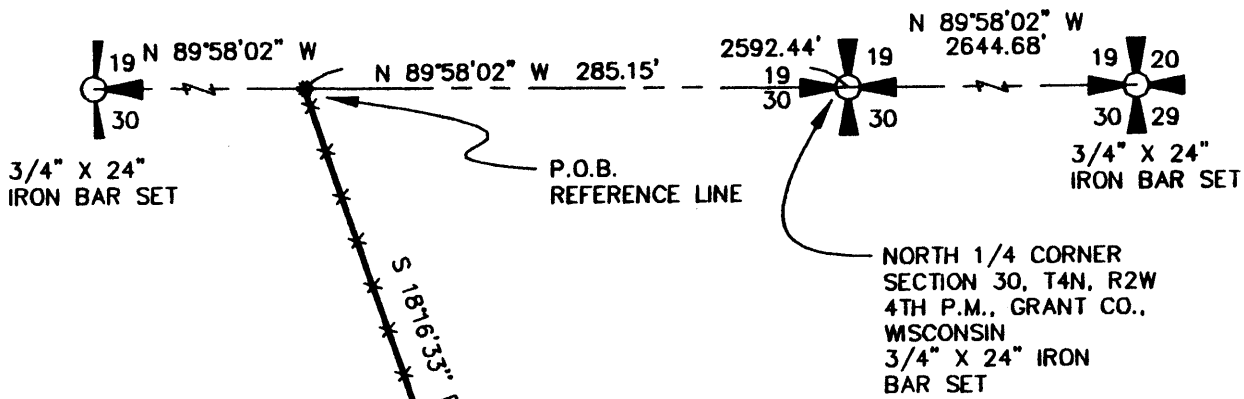

BEARINGS REFERENCED TO THE
NORTH LINE OF THE NW 1/4
ASSUMED TO BEAR:
N 89°39'17\" W.



LEGEND

- 3/4" X 24" IRON BAR SET
- x—x— EXISTING FENCE



SCALE 1" = 100'

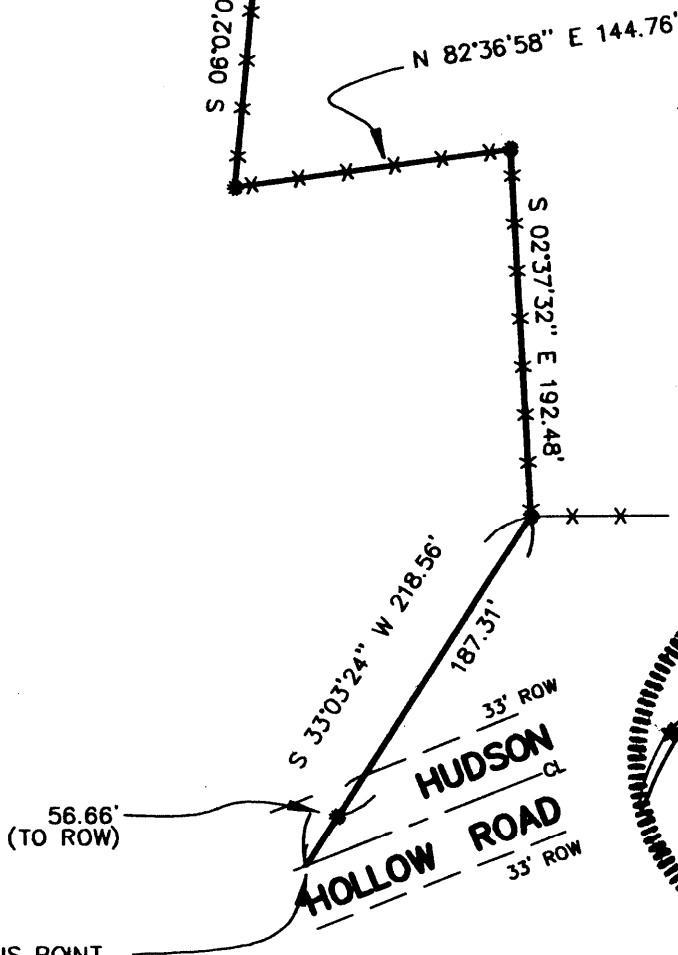

TERMINUS POINT
OF REFERENCE LINE

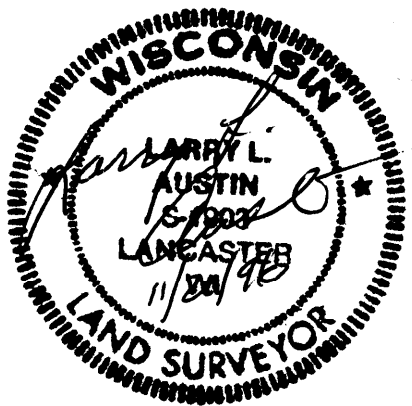

PREPARED BY:
AUSTIN ENGINEERING

LARRY L. AUSTIN, RLS 1903
4211 STH 81 E
LANCASTER, WI 53813
PHONE 608-723-6363
FAX 608-723-6702

DRAWN BY:	AJ AUSTIN
DATE:	9-13-96
CREW:	BS-DK
APPROVED BY:	LL AUSTIN

PROJECT	C:\S3\T4NR2W\30A
	FB: 96-14
	C:\EPSA\PROGRAM\T4NR2W\30A

SURVEY PLAT

CARL HUDSON
S3/4230A/FB9614/MSW

Of a Reference Line surveyed in the Northeast 1/4 of the Northwest 1/4 of Section 30, T4N, R2W of the 4th P.M., Grant County, Wisconsin, said line being described as follows:

Commencing at a 3/4" iron bar marking the North 1/4 corner of Section 30, T4N, R2W of the 4th P.M., Grant County, Wisconsin; thence N 89deg 58min 02sec W 285.15 ft along the North line of the Northwest 1/4 of said Section 30 to the POINT OF BEGINNING;
thence S 18deg 16min 33sec E 335.73 ft along a fence line to a 3/4" iron bar;
thence S 06deg 02min 06sec W 213.58 ft along a fence line to a 3/4" iron bar;
thence N 82deg 36min 58sec E 144.76 ft along a fence line to a 3/4" iron bar;
thence S 02deg 37min 32sec E 192.48 ft along a fence line to a 3/4" iron bar;
thence S 33deg 03min 24sec W 218.56 ft to a point in the centerline of Hudson Hollow Road, said point being the TERMINUS POINT.

SURVEYOR'S CERTIFICATE:

I, Larry L. Austin, Registered Wisconsin Land Surveyor, do hereby certify that the above description was surveyed, mapped, and monumented by me or under my direct supervision all in accordance with the instructions of Carl Hudson, and to the best of my knowledge and belief, this plat is an accurate representation thereof.

LARRY L. AUSTIN, RLS 1903
AUSTIN ENGINEERING
4211 S.T.H. 81 E
LANCASTER, WI 53813
PHONE 608-723-6363
FAX 608-723-6702

11/20/96
DATE

BEARING REFERENCE: Bearings referenced to the North line of the Northwest 1/4 of said Section 30 which is assumed to bear N 89deg 39min 17sec W.

