

86

RETRACEMENT SURVEY

SHEET 1 OF 1

PERFORMED FOR:
DON MCDADE

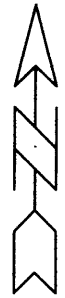

Scale 1" = 50'

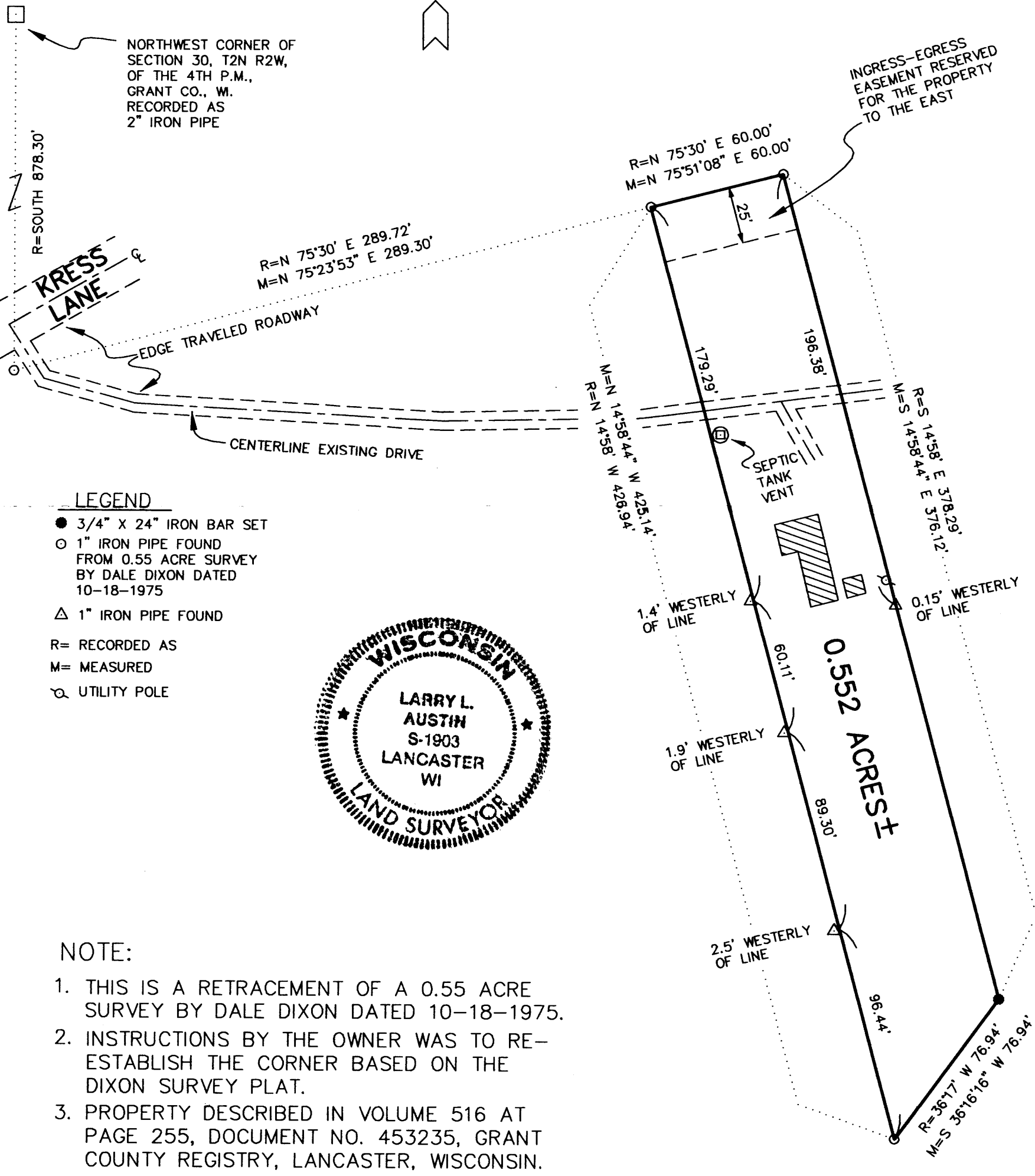

LEGEND

- 3/4" X 24" IRON BAR SET
- 1" IRON PIPE FOUND FROM 0.55 ACRE SURVEY BY DALE DIXON DATED 10-18-1975
- △ 1" IRON PIPE FOUND
- R= RECORDED AS
- M= MEASURED
- ⊗ UTILITY POLE



NOTE:

1. THIS IS A RETRACEMENT OF A 0.55 ACRE SURVEY BY DALE DIXON DATED 10-18-1975.
2. INSTRUCTIONS BY THE OWNER WAS TO RE-ESTABLISH THE CORNER BASED ON THE DIXON SURVEY PLAT.
3. PROPERTY DESCRIBED IN VOLUME 516 AT PAGE 255, DOCUMENT NO. 453235, GRANT COUNTY REGISTRY, LANCASTER, WISCONSIN.

DRAWN BY: AJ AUSTIN
 DATE: 12-19-1996
 CREW: BS-DK
 APPROVED BY: LL AUSTIN
 FIELDBOOK: 96-19
 C:\SURVEY3\T2NR2W\30
 DWG: C:\EPSA\PROGRAM\T2NR2W\30DM

PERFORMED BY:
AUSTIN ENGINEERING
 LARRY L. AUSTIN, RLS 1903
 4211 STH 81 E
 LANCASTER, WI 53813
 PHONE 608-723-6363
 FAX 608-723-6702