

84

SURVEY PLAT

PREPARED FOR:
JOHN FOWLER

SHEET 1 OF 1

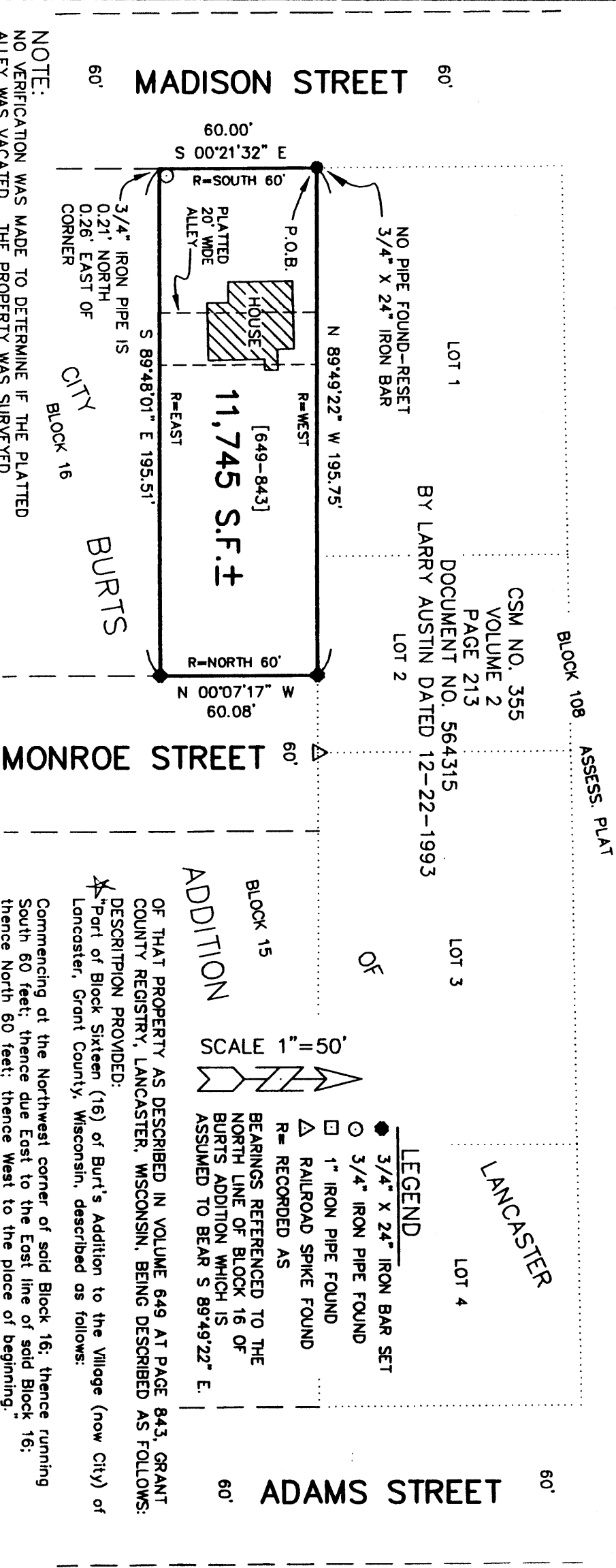

NOTE:
NO VERIFICATION WAS MADE TO DETERMINE IF THE PLATTED ALLEY WAS VACATED. THE PROPERTY WAS SURVEYED ACCORDING TO VOLUME 649, AT PAGE 843, GRANT COUNTY REGISTRY, LANCASTER, WI.

DRAWN BY: AJ AUSTIN
APPROVED BY: LL AUSTIN
CREW: BS - DK
FIELDBOOK: 9619-9516-9401
C:\SURVEY3\LANCASTER\FUNK
FILE NAME: C:\EPSA\PROGRAM\LANCASTER\BURTS\BLK16JF

PREPARED BY:
AUSTIN ENGINEERING
LARRY L. AUSTIN, RLS 1903
4211 5TH ST E
LANCASTER, WI 53813
PHONE 608-723-6363
FAX 608-723-6702

OF THAT PROPERTY AS DESCRIBED IN VOLUME 649 AT PAGE 843, GRANT COUNTY REGISTRY, LANCASTER, WISCONSIN, BEING DESCRIBED AS FOLLOWS:
DESCRIPTION PROVIDED:
*Part of Block Sixteen (16) of Burt's Addition to the Village (now City) of Lancaster, Grant County, Wisconsin, described as follows:

Commencing at the Northwest corner of said Block 16; thence running South 60 feet; thence due East to the East line of said Block 16; thence North 60 feet; thence West to the place of beginning.

SURVEYOR'S CERTIFICATE:

I, Larry L. Austin, Registered Wisconsin Land Surveyor, do hereby certify that the above description was surveyed, mapped, and monumented by me or under my direct supervision in accordance with the instructions of John Fowler, and to the best of my knowledge and belief, accurate representation thereof.

LARRY L. AUSTIN, RLS 1903

12-27-96
DATE

