

PLAT OF SURVEY FOR SALLY WALTZ

LOCATED IN PART OF THE SOUTHWEST ONE-QUARTER OF THE NORTHWEST ONE-QUARTER OF SECTION 26, TOWNSHIP 8 NORTH, RANGE 3 WEST, CITY OF BOSCOBEL, GRANT COUNTY, WISCONSIN.

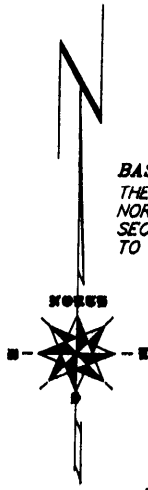
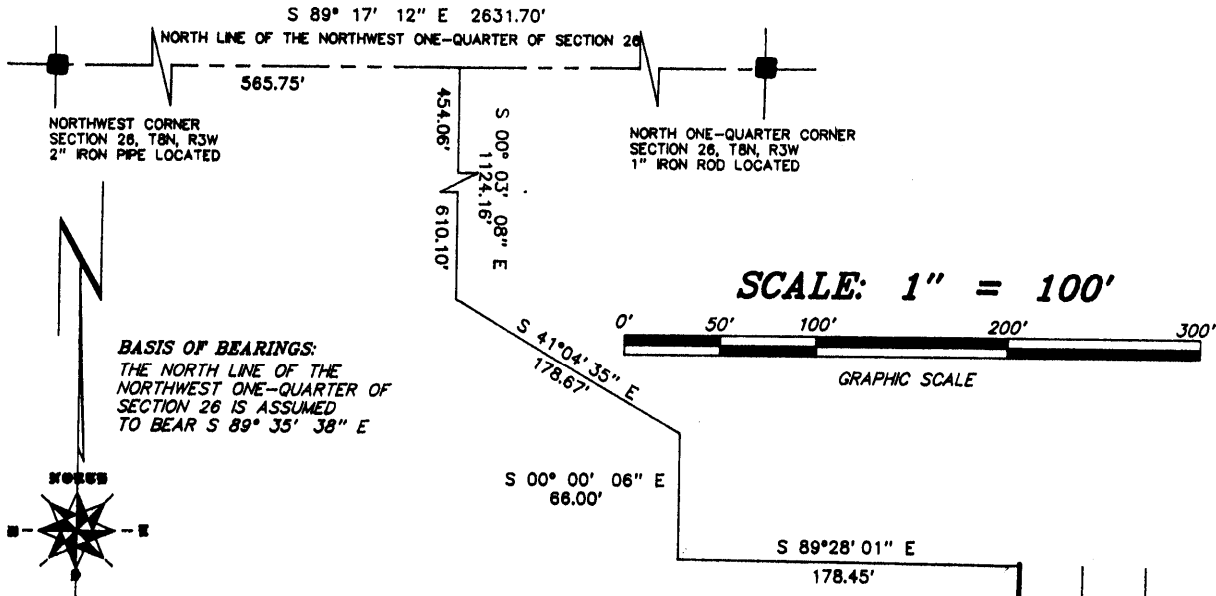

BASIS OF BEARINGS:
THE NORTH LINE OF THE
NORTHWEST ONE-QUARTER OF
SECTION 26 IS ASSUMED
TO BEAR S 89° 35' 38\"

SCALE: 1" = 100'

GRAPHIC SCALE

LEGEND

- INDICATES 3/4" X 24" IRON ROD PLACED (1.5 LBS / FT.)
- INDICATES 3/4" IRON ROD LOCATED (AS PLACED BY PREVIOUS SURVEY)

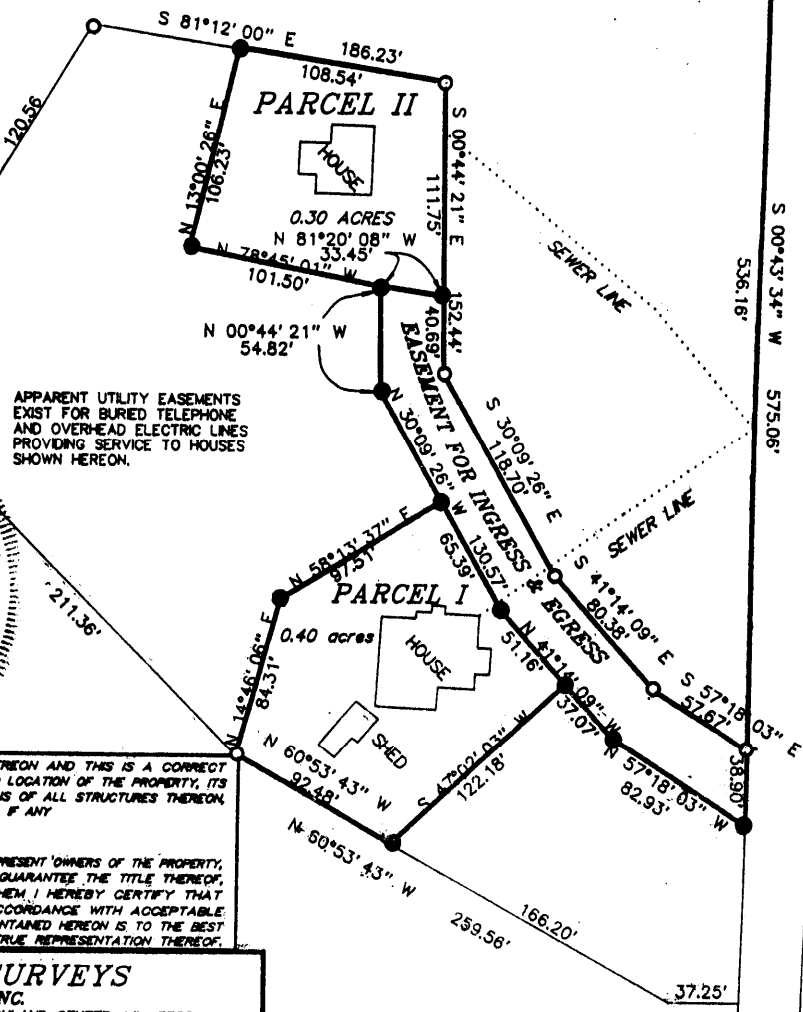

APPARENT UTILITY EASEMENTS
EXIST FOR BURIED TELEPHONE
AND OVERHEAD ELECTRIC LINES
PROVIDING SERVICE TO HOUSES
SHOWN HEREON.

PARK STREET

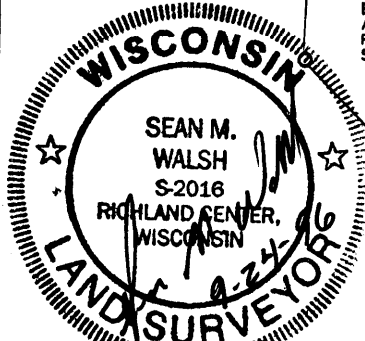

I HAVE SURVEYED THE PROPERTY DEPICTED HEREON AND THIS IS A CORRECT REPRESENTATION THEREOF AND SHOWS THE SIZE AND LOCATION OF THE PROPERTY, ITS EXTERIOR BOUNDARIES, THE LOCATION AND DIMENSIONS OF ALL STRUCTURES THEREON, FENCES, ROADWAYS AND ANY VISIBLE ENCROACHMENTS, IF ANY.

THIS SURVEY IS MADE FOR THE EXCLUSIVE USE OF THE PRESENT OWNERS OF THE PROPERTY, AND ALSO THOSE WHO PURCHASE, MORTGAGE OR GUARANTEE THE TITLE THEREOF, WITHIN ONE (1) YEAR HEREOF; AND AS TO THEM, I HEREBY CERTIFY THAT SAID SURVEY AND THIS MAP WERE MADE IN ACCORDANCE WITH ACCEPTABLE PROFESSIONAL STANDARDS AND THE INFORMATION CONTAINED HEREON IS TO THE BEST OF MY KNOWLEDGE, INFORMATION AND BELIEF A TRUE REPRESENTATION THEREOF.

BENCHMARK SURVEYS

OF ST. WIS., INC.

P. O. BOX 486, 133 N. CENTRAL AVE., RICHLAND CENTER, WI 53581
(808) 847-8533

JOB NUMBER 1400A
SHEET 1 OF 4

DR. BY: SMW
SEPTEMBER, 1996

SEP 26 1999

DESCRIPTION FOR: SALLY WALTZ

PARCEL I

All that part of the Southwest One-quarter of the Northwest One-quarter of Section 26, Township 8 North, Range 3 West, City of Boscobel, Grant County, Wisconsin, bounded and described as follows:

Commencing at the Northwest corner of Section 26; thence South 89° 17' 12" East, along the North line of the Northwest One-quarter, 565.75 feet (previously described as South 89° 35' 10" East, 565.85 feet); thence South 00° 03' 08" East, 454.06 feet (previously described as bearing North 00° 02' 41" West); thence Continuing South 00° 03' 08" East, 670.10 feet (previously described as bearing North 00° 02' 41" West); thence South 41° 04' 35" East, 178.67 feet (previously described as North 41° 03' 36" West, 178.66 feet); thence South 00° 00' 06" East, 66.00 feet (previously described as bearing North 00° 02' 41" West); thence South 89° 28' 01" East, 178.45 feet (previously described as North 89° 39' 07" West, 178.26 feet); thence South 00° 43' 34" West, 575.06 feet (previously described as bearing North 00° 02' 41" West); thence North 57° 18' 03" West, 82.93 feet; thence North 41° 14' 09" West, 37.07 feet to the point of beginning of the parcel hereinafter described; thence South 47° 02' 03" West, 122.18 feet; thence North 60° 53' 43" West, 92.48 feet; thence North 14° 46' 06" East, 84.31 feet; thence North 58° 13' 37" East, 97.51 feet; thence South 30° 09' 26" East, 65.39 feet; thence South 41° 14' 09" East, 51.16 feet to the point of beginning, containing 0.40 acres of land.



RECORDED

SEP 26 1990

DESCRIPTION FOR: SALLY WALTZ

PARCEL II

All that part of the Southwest One-quarter of the Northwest One-quarter of Section 26, Township 8 North, Range 3 West, City of Boscobel, Grant County, Wisconsin, bounded and described as follows:

Commencing at the Northwest corner of Section 26; thence South 89° 17' 12" East, along the North line of the Northwest One-quarter, 565.75 feet (previously described as South 89° 35' 10" East, 565.85 feet); thence South 00° 03' 08" East, 454.06 feet (previously described as bearing North 00° 02' 41" West); thence Continuing South 00° 03' 08" East, 670.10 feet (previously described as bearing North 00° 02' 41" West); thence South 41° 04' 35" East, 178.67 feet (previously described as North 41° 03' 36" West, 178.66 feet); thence South 00° 00' 06" East, 66.00 feet (previously described as bearing North 00° 02' 41" West); thence South 89° 28' 01" East, 178.45 feet (previously described as North 89° 39' 07" West, 178.26 feet); thence South 00° 43' 34" West, 536.16 feet (previously described as bearing North 00° 02' 41" West); thence North 57° 18' 03" West, 57.67 feet; thence North 41° 14' 09" West, 80.38 feet; thence North 30° 09' 26" West, 118.70 feet; thence North 00° 44' 21" West, 40.69 feet to the point of beginning of the parcel hereinafter described; thence North 81° 20' 08" West, 33.45 feet; thence North 78° 45' 01" West, 101.50 feet; thence North 13° 00' 26" East, 106.23 feet; thence South 81° 12' 00" East, 108.54 feet; thence South 00° 44' 21" East, 111.75 feet to the point of beginning, containing 0.30 acres of land.

