

46

REC'D SEP 16 1996

SURVEY PLAT

ROBERT CORNELL DESCRIPTION:

Lots 20 and 21 of the Original Plat of the Village of Stitzer, Grant County, Wisconsin, excepting therefrom the Easterly 21.5' of said Lot 21.

- CORNELL
- STST FB9425 PW11

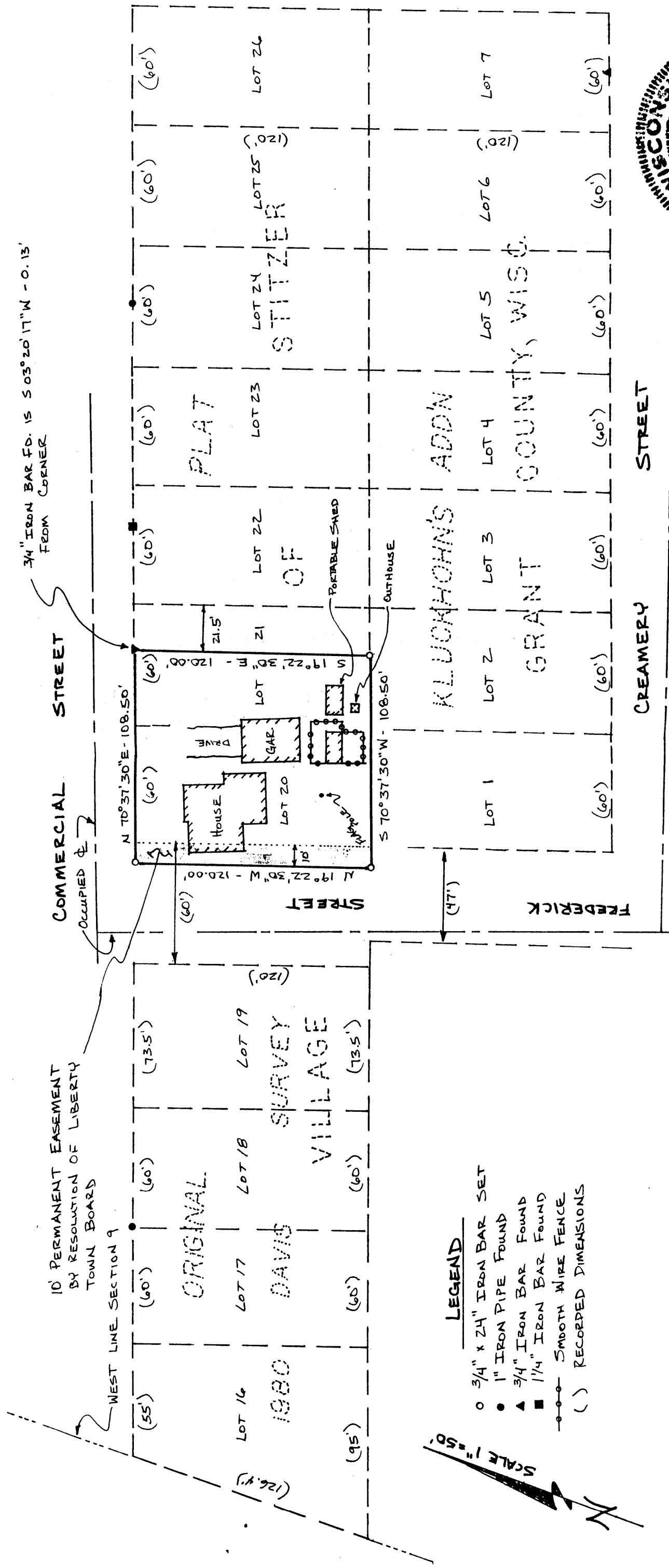

- LEGEND**
- 3/4" x 24" IRON BAR SET
 - 1" IRON PIPE FOUND
 - ▲ 3/4" IRON BAR FOUND
 - 1/4" IRON BAR FOUND
 - SMOOTH WIRE FENCE
 - () RECORDED DIMENSIONS

SCALE 1" = 50'

SURVEYOR'S CERTIFICATE: I, Larry L. Austin, Registered Wisconsin Land Surveyor, do hereby certify that the above description was prepared by me or under my direct supervision, in accordance with the instructions of Jim Ralph of Grant County Abstract, Lancaster, Wisconsin.

Larry L. Austin
LARRY L. AUSTIN
AUSTIN ENGINEERING
RT. 2
LANCASTER, WI 53813
PHONE (608) 723-6363

RLS 1903

4/5/95
DATE

