

RECD SEP 16 1996

36

# SURVEY PLAT

Surveyed for: Bryan and Linda Paulsen  
Cuba City, WI 53807  
-2325

Description: Lot 8 of Platte River Shores Condominium, Recorded in Plat Cabinet A, Number 234, Document Number 499894, Grant County Registry, Lancaster, Wisconsin, said Condominium being located in the SE 1/4 of Section 25, T 2 N, R 3 W of the 4th P.M., Grant County, Wisconsin.

SURVEYOR'S CERTIFICATE: I, Larry L. Austin, Registered Wisconsin Land Surveyor, do hereby certify that the above survey, description, and plat were prepared by me or under my direct supervision, in accordance with the instructions of Linda Paulsen, and to the best of my knowledge and belief, this plat is an accurate representation thereof.

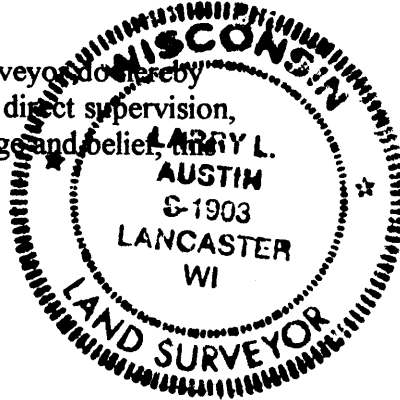

*Larry L. Austin*  
LARRY L. AUSTIN RLS 1903

8-1-96  
DATE

AUSTIN ENGINEERING  
4211 HWY 81 E  
LANCASTER, WISCONSIN 53813  
PHONE 608-723-6363  
FAX 608-723-6702

### LEGEND

○ No. 6 x 24" IRON BAR SET  
(R= ) RECORDED AS

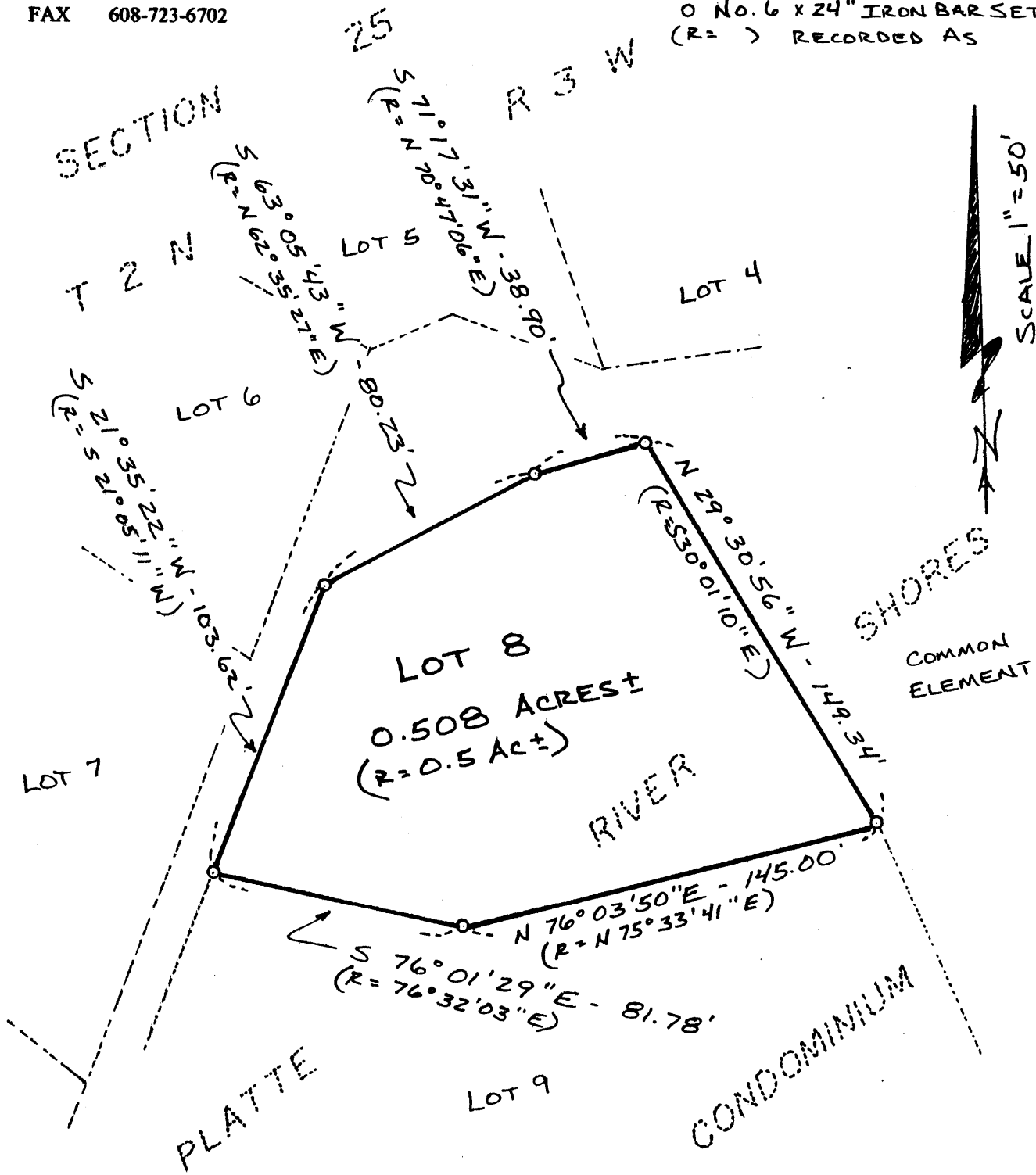

COMMON ELEMENT

PLATTE RIVER

CONDOMINIUM