

SURVEY PLAT

GEORGE JACKERING JR.
42TUFB9610MSW

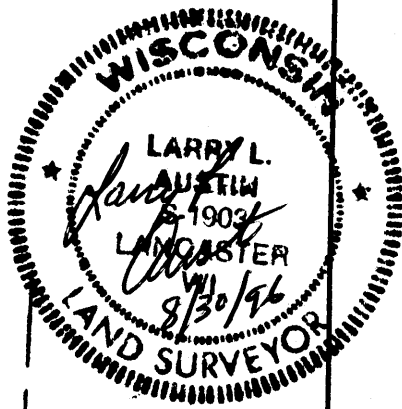
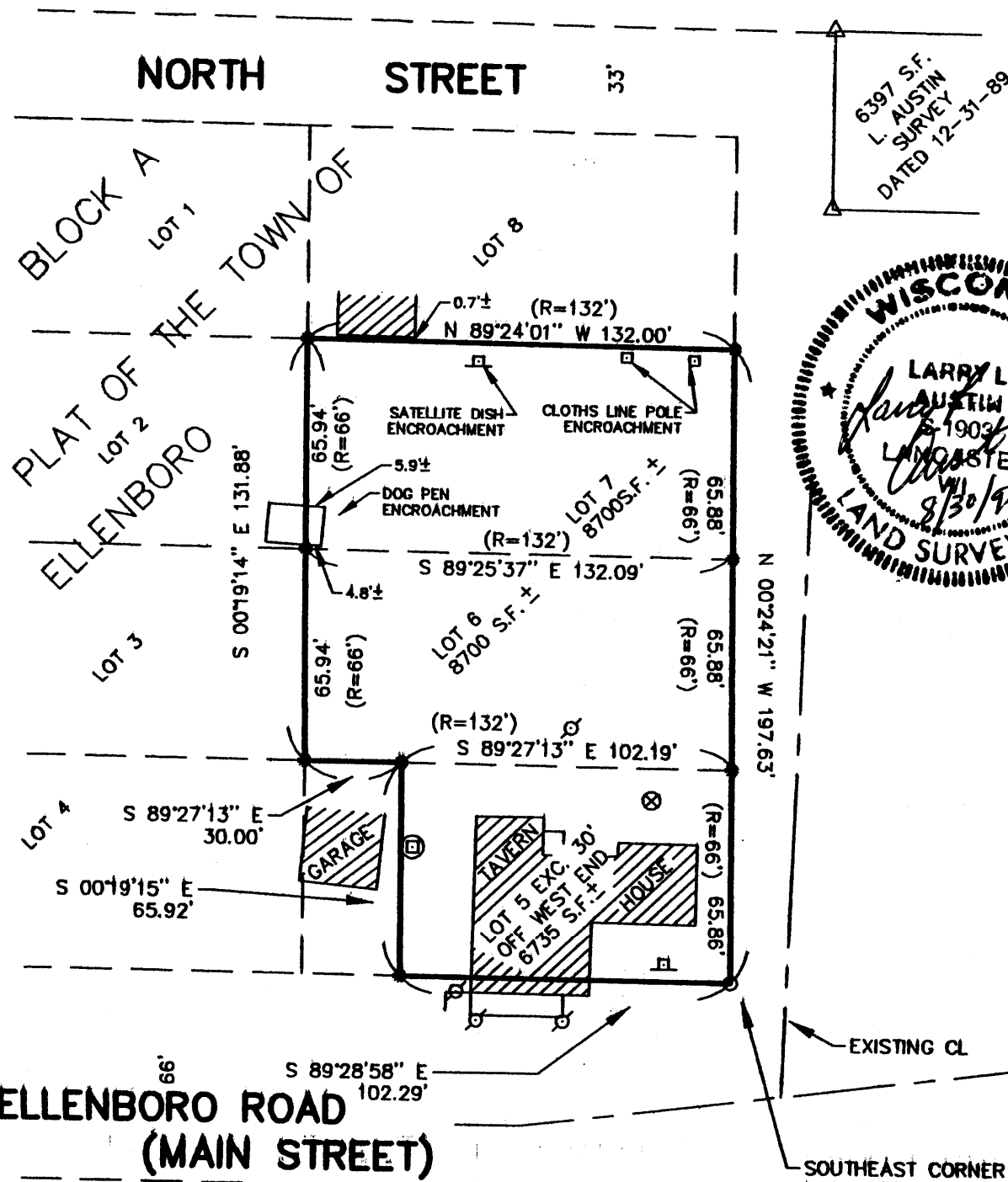

LEGEND

- ⊗ WELL
- ⊠ SATELLITE DISH
- ⊕ SEPTIC TANK VENT
- ⊙ UTILITY POLE
- 2" IRON PIPE FOUND
- △ 3/4" IRON BAR FOUND
- ◆ 3/4" X 24" IRON BAR SET

PREPARED BY:
AUSTIN ENGINEERING
LARRY L. AUSTIN, RLS 1903
4211 S.T.H. 81 E
LANCASTER, WI 53813
PHONE: 608-723-6363
FAX: 608-723-6702

DRAWN BY: AJ AUSTIN	PROJECT
DATE: 8-23-96	42TUFB9610MSW
DWG. NO.:	CREW BWS-DK
APPROVED BY: LL AUSTIN	File name: C:\EPSA\PROGRAM\ELLENBORO

SURVEY PLAT

GEORGE E. JACKERING
42TUFB9610MSW

DESCRIPTION SURVEYED:

Lot 5 except a 30 foot strip off the West end thereof; also Lots 6 and 7, all in Block "A" of the Village of Ellenboro, Section 33, T 4 N, R 2 W.

SURVEYOR'S CERTIFICATE:

I, Larry L. Austin, Registered Wisconsin Land Surveyor, do hereby certify that the above description was surveyed, mapped, and monumented by me or under my direct supervision all in accordance with the instructions of George E. Jackering, and to the best of my knowledge and belief, this plat is an accurate representation thereof.

LARRY L. AUSTIN, RLS 1903

AUSTIN ENGINEERING

4211 S.T.H. 81 E

LANCASTER, WI 53813

PHONE 608-723-6363

FAX 608-723-6702

8/30/96
DATE

