

SURVEY PLAT

RICK WRIGHT
3222FB9507WPWV

Of a parcel of land located in Northwest 1/4 of Section 22, T 3 N, R 2 W of the 4th P.M., Grant County, Wisconsin, said parcel being more particularly described as follows:

Commencing at the Northwest corner of Section 22, T 3 N, R 2 W of the 4th P.M., Grant County, Wisconsin; thence S 00deg 21min 50sec E 1316.27 ft along the West line of said Section 22; thence N 89deg 41min 17sec E 932.04 ft along the North line of the South 1/2 of the Northwest 1/4 of said Section to the point of beginning;
thence N 89deg 41min 17sec E 304.28 ft along said line;
thence S 00deg 21min 50sec E 616.20 ft;
thence S 89deg 41min 17sec W 304.28 ft;
thence N 00deg 21min 50sec W 616.20 ft to the Point of Beginning,
containing 4.304 acres, more or less, and being subject to any and all easements of record, including, but not limited to a R.O.W. for Quarry Road.

SURVEYOR'S CERTIFICATE: I, Larry L. Austin, Registered Wisconsin Land Surveyor do hereby certify that the above survey, description, and plat were prepared by me or under my direct supervision, in accordance with the instructions of Rick Wright, and to the best of my knowledge and belief, this plat is an accurate representation thereof.

Larry L. Austin
LARRY L. AUSTIN, RLS 1903
AUSTIN ENGINEERING
4211 HWY 81 E
LANCASTER, WISCONSIN 53813
PHONE 608-723-6363
FAX 608-723-6702

9/25/96
DATE

LEGEND

- NO. 6 X 24" IRON BAR SET
- ⊙ NO. 6 X 24" IRON BAR WITH ALUM. CAP SET
- STONE MONUMENT FOUND
- NO. 6 IRON BAR WITH ALUM. CAP FOUND
- ▲ RAILROAD SPIKE FOUND

BEARING REFERENCE: Bearings are referenced to the West line of the Northwest 1/4 of Section 22 which is assumed to bear S 00deg 21min 50sec E.

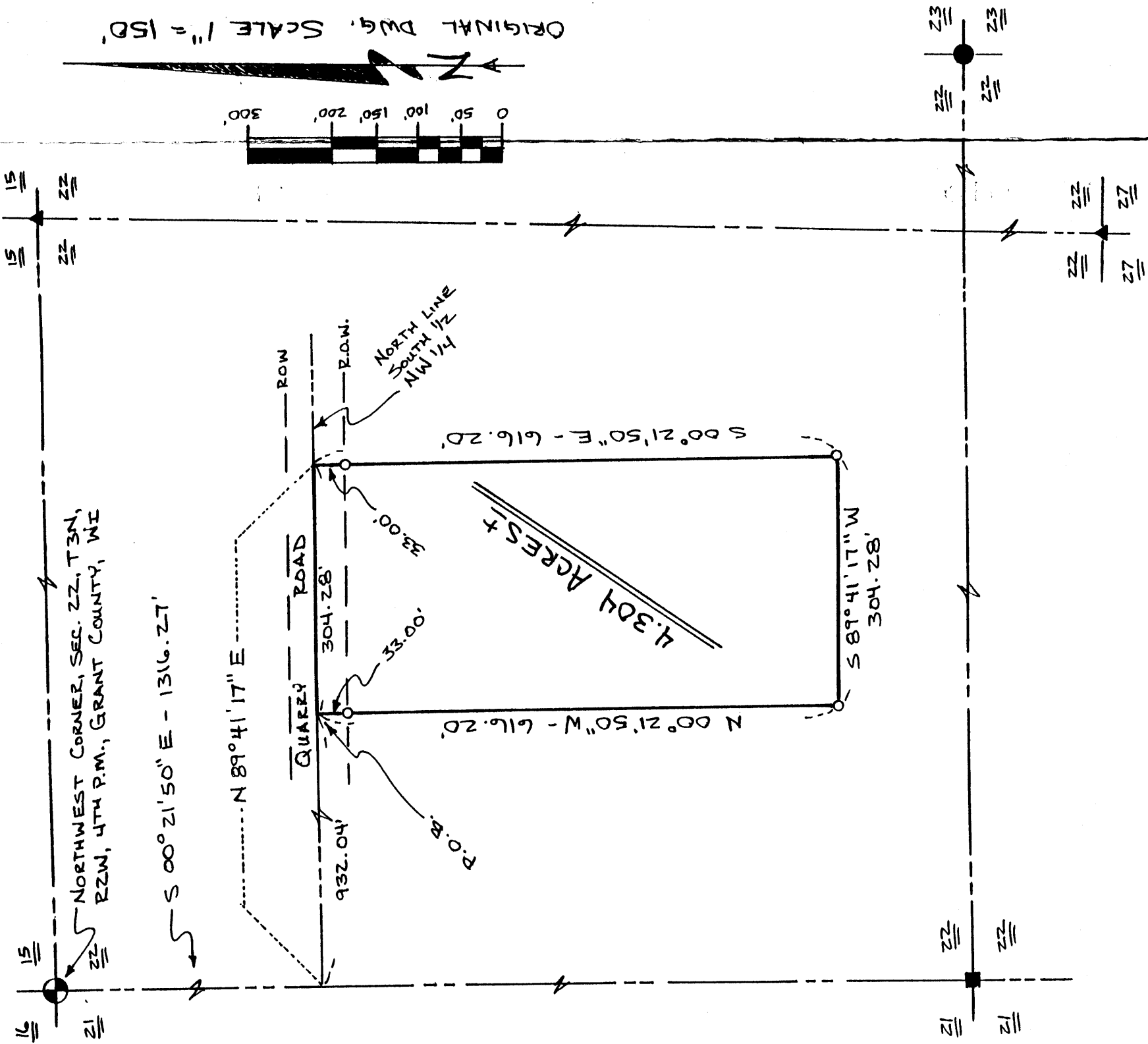
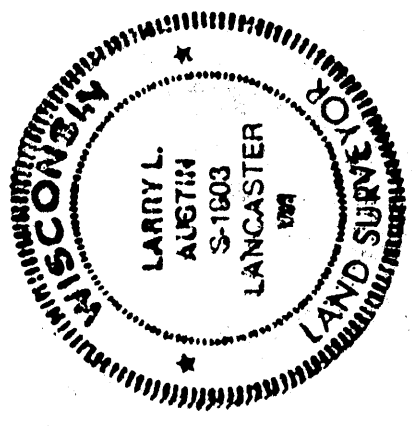

ORIGINAL DWG. SCALE 1" = 150'