

# PLAT OF SURVEY

FOR: DAVE ABELE  
AGRICULTURAL HOLDINGS, INC.

SHEET 1 OF 2

**LEGEND:**  
 ○ 1" X 24" X 1.13 #1/F IRON PIPE SET  
 -X- FENCE  
 ( ) RECORDED AS  
 + NO MONUMENT PLACED

OFFICE DATA:	
JOB I.D.	96S-214
SURVEY CREW:	BB RR DM
FIELD BOOK NO.:	96-6,7
DWG. STORED:	VERS12
DRAWN BY:	ML
DRAWING NO.:	<DIR>96S-214.DWG
DATA FILE NO.:	<DIR>96S-214.DAT

*Michael R. LaRosa*  
8/12/1996

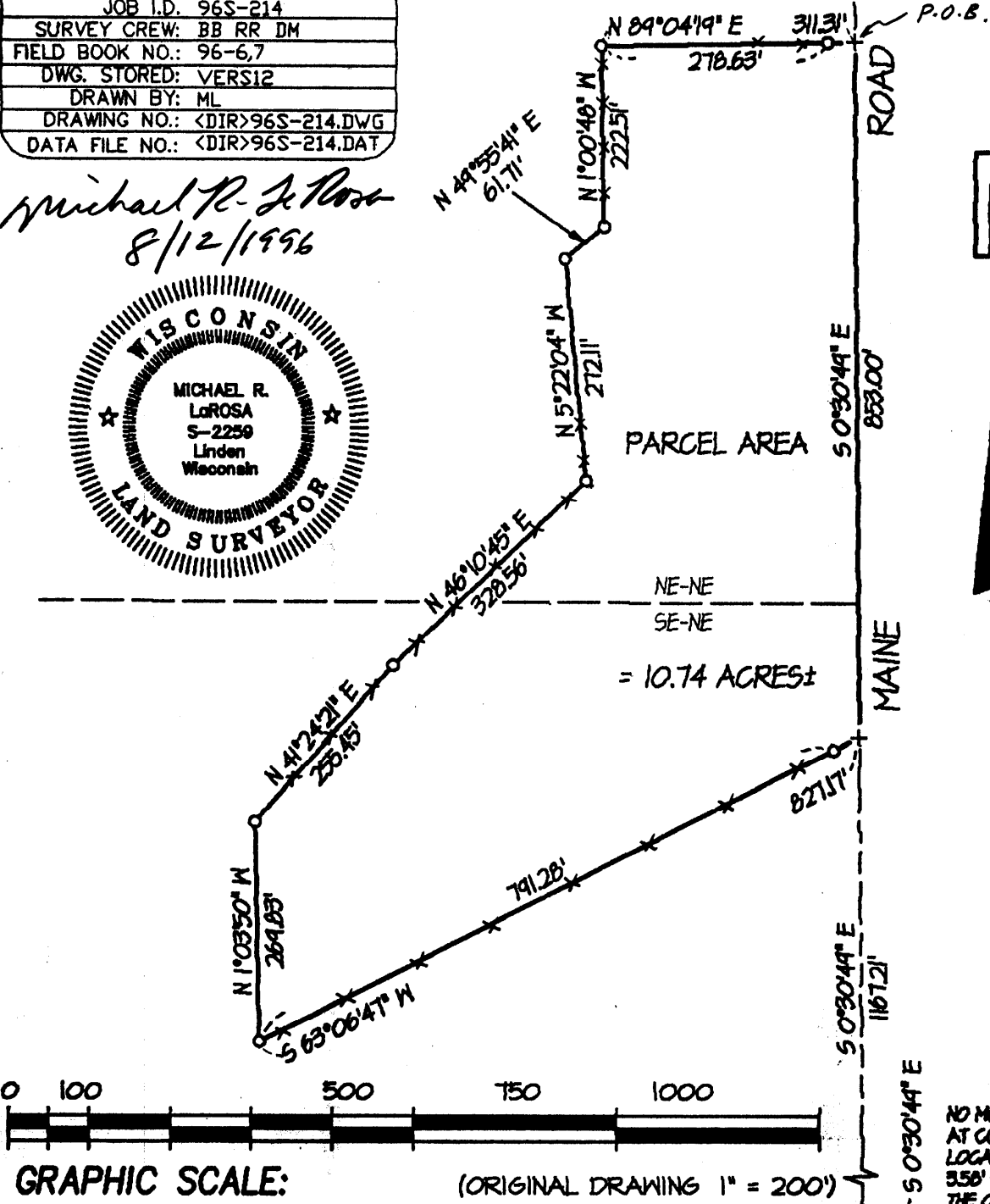
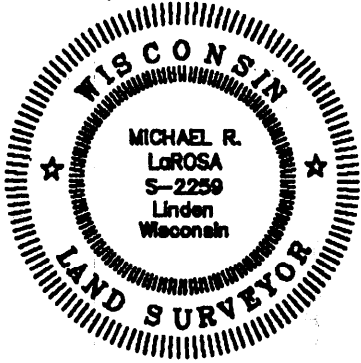

PARCEL AREA  
 NE-NE  
 SE-NE  
 = 10.74 ACRES ±



PLAT BEARINGS ARE REFERENCED TO THE EAST LINE OF THE NE 1/4 OF SECTION 32, T5N, R5W WHICH IS ASSUMED TO BEAR S 0°30'44" E.

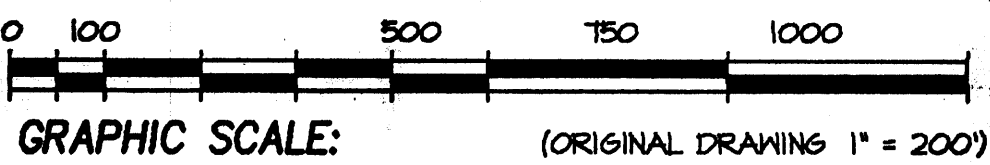

NO MONUMENT PLACED AT CORNER. CORNER IS LOCATED N 26°55'14" E, 4.20' FROM A NAIL SET AT THE CENTERLINE-CENTERLINE INTERSECTION OF 2 ROADS. SEE THE SHEET DATED 8/12/96 FOR MORE DETAILS.

NO MONUMENT PLACED AT CORNER. CORNER IS LOCATED S 89°32'12" W, 5.58' FROM A NAIL SET AT THE CENTERLINE-CENTERLINE INTERSECTION OF 2 ROADS. SEE THE SHEET DATED 8/12/96 FOR MORE DETAILS.

02

Plat of survey  
For: Dave Abele  
Agricultural Holdings, Inc.  
Job #96s-214  
Sheet 2 of 2

**PARCEL DESCRIPTION:**

A parcel of land located in part of the NE 1/4 of the NE 1/4 and SE 1/4 of the NE 1/4 of Section 32, T5N, R5W, Grant County, Wisconsin, to wit:

Commencing at the NE CORNER of said Section 32; thence S 0° 30' 49" E, 640.53' to the POINT OF BEGINNING; thence continuing southerly along said line, a distance of 853.00'; thence S 63° 06' 47" W, 827.17'; thence N 1° 03' 50" W, 269.83'; thence N 41° 24' 21" E, 255.45'; thence N 46° 10' 45" E, 328.56'; thence N 5° 22' 04" W, 272.11'; thence N 49° 55' 41" E, 61.71'; thence N 1° 00' 48" W, 222.51'; thence N 89° 04' 19" E, 311.31' to the POINT OF BEGINNING; said described parcel containing 10.74 acres, more or less. Parcel is subject to an easement for Maine Road along the easterly side thereof. Parcel is subject to any other easements of record and or usage.

**SURVEYOR'S CERTIFICATE:**

I hereby certify that I have made a survey according to the instructions and/or description furnished me and that the plat drawn is a correct representation of that survey to the best of my knowledge and belief.

*Michael R. LaRosa*  
Michael R. LaRosa RLS No. S-2259

*8/12/1996*  
date

o:\d\96s-214\96s-214.dwg

