

REC'D AUG 22 1996

15

50 ctd. 515-520-continued.

Othelia K. Lange to Robert Kinnicker  
Louisburg, Wis.  
Route 1, Cuba City 452822

October 23, 1975

Commencing at the N.W. Corner of Sec. 12, T1N, R2W of the 4th P.M., Grant County, Wisconsin; thence East 1532.30 ft.; thence S. 28°28' E. 746.50 ft.; thence N. 29° 12' E. 246.40 ft.; thence N. 29° 22' E. 122.00 ft. to a point in the center of the town road (Jamtown Road) and the point of beginning; thence S. 59° 44' E. 73.00 ft.; thence S. 29° 22' W. 122.00 ft.; thence S. 59° 44' E. 5.00 ft.; thence S. 29° 12' W. 61.40 ft.; thence S. 59° 44' E. 102.00 ft.; thence N. 34° 46' E. 218.34 ft.; thence N. 52° 09' E. 231.97 ft.; thence N. 41° 57' W. 303.00 ft. to the center of the town road (Jamtown Road); thence along said town road the following four courses, S. 36° 37' W. 78.12 ft.; thence S. 29° 56' W. 80.49 ft.; thence S. 26° 39' W. 150.78 ft.; thence S. 29° 22' W. 33.50 ft. to the point of beginning, containing 2.19 acres, more or less.

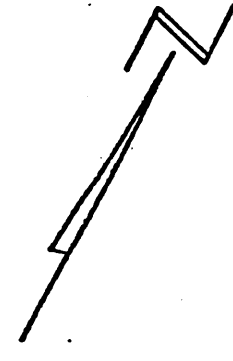
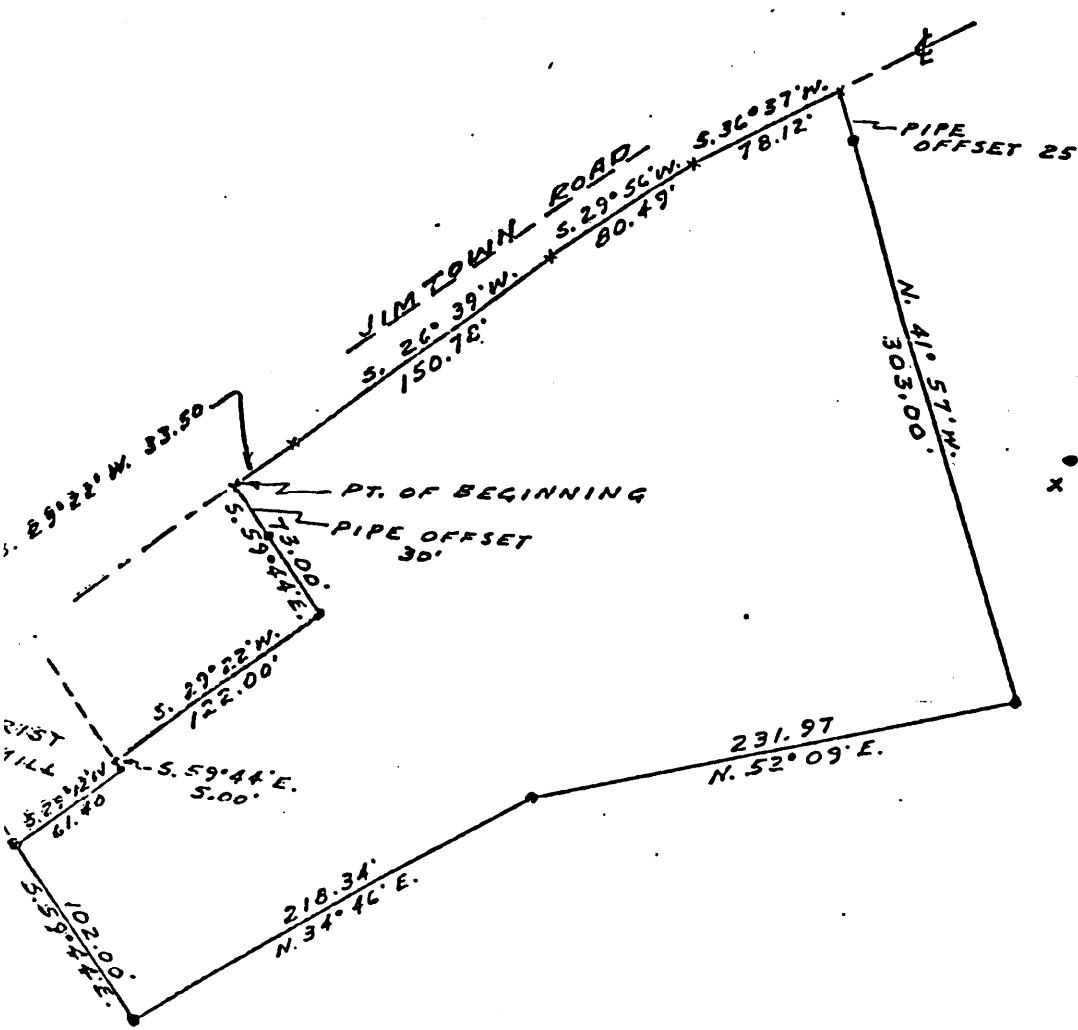

SCALE: 1" = 100'  
● IRON PIPE  
x NAIL IN ROADWAY

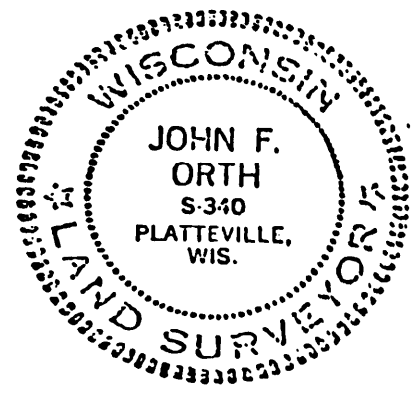

Rec. May 19 1976 at 8:05 A.M.  
This Document Prepared by Attorney Joseph J. Bitter

er 23, 1975

Commencing at the N.W. Corner of Sec. 12, T1N, R2W of the 4th P.M., Grant County, Wisconsin; thence East 1532.30 ft.; thence S. 28°28' E. 746.50 ft.; thence N. 29° 12' E. 246.40 ft.; thence N. 29° 22' E. 122.00 ft. to a point in the center of the town road (Jimtown Road) and the point of beginning; thence S. 59° 44' E. 73.00 ft.; thence S. 29° 22' W. 122.00 ft.; thence S. 59° 44' E. 5.00 ft.; thence S. 29° 12' W. 61.40 ft.; thence S. 59° 44' E. 102.00 ft.; thence N. 34° 46' E. 218.34 ft.; thence N. 52° 09' E. 231.97 ft.; thence N. 41° 57' W. 303.00 ft. to the center of the town road (Jimtown Road); thence along said town road the following four courses, S. 36° 37' W. 78.12 ft.; thence S. 29° 56' W. 80.49 ft.; thence S. 26° 39' W. 150.78 ft.; thence S. 29° 22' W. 33.50 ft. to the point of beginning, containing 2.19 acres, more or less.

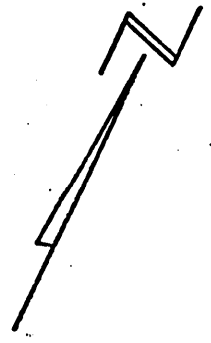
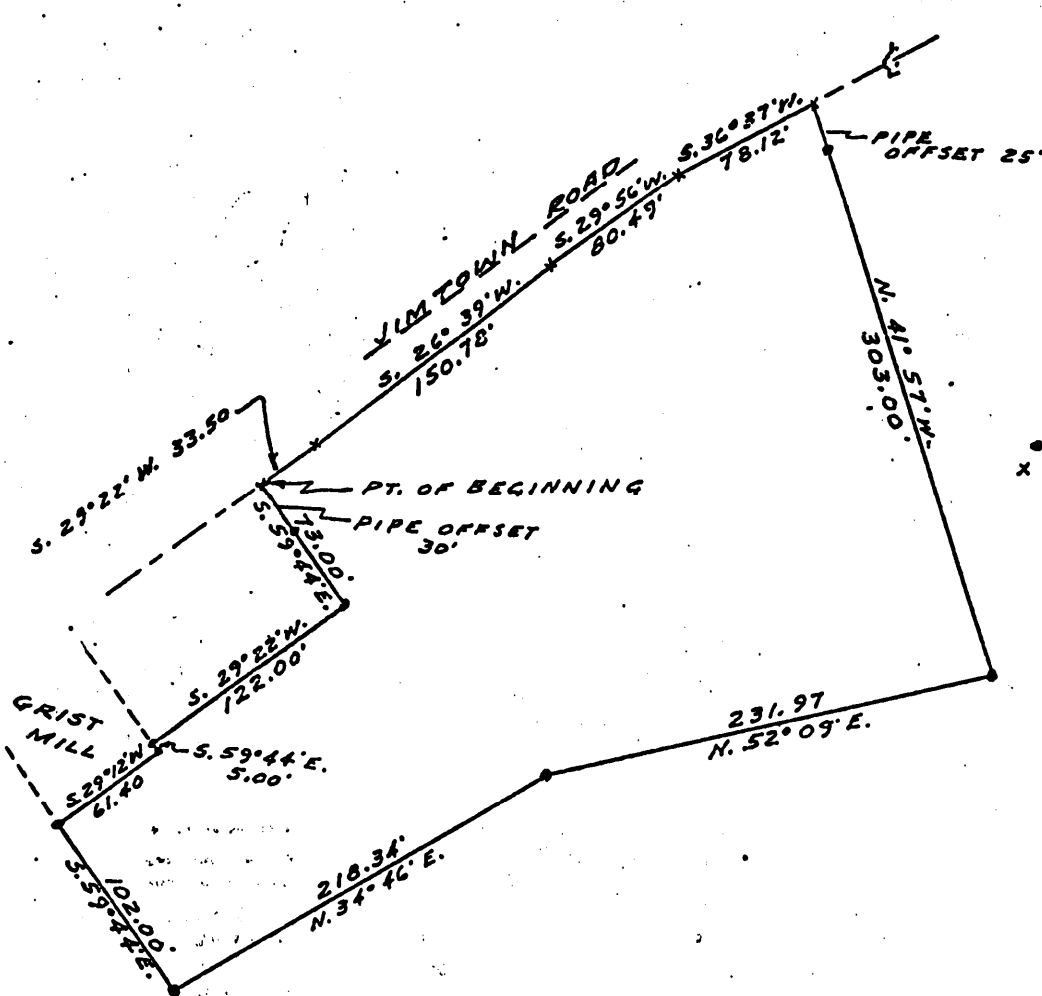

SCALE: 1" = 100'  
 ● IRON PIPE  
 X NAIL IN ROADWAY

