

RECD AUG 2 1996

10

# PLAT of SURVEY

for: PEOPLE'S OIL COMPANY  
% Paul Patterson

IN THE SE 1/4 OF THE SE 1/4 OF SECTION 34,  
T5N, R3W, CITY OF LANCASTER, GRANT CO, WI.

TO LOCATE EXISTING PROPERTY STAKES  
AND RESET ANY THAT ARE MISSING.

### LEGEND

- Existing Pipe
- #6 Rebar - Existing
- △ Electric Fence Post
- #6x24" Rebar
- ⊙ Existing Cast Alum. Mon.
- ( ) Recorded As

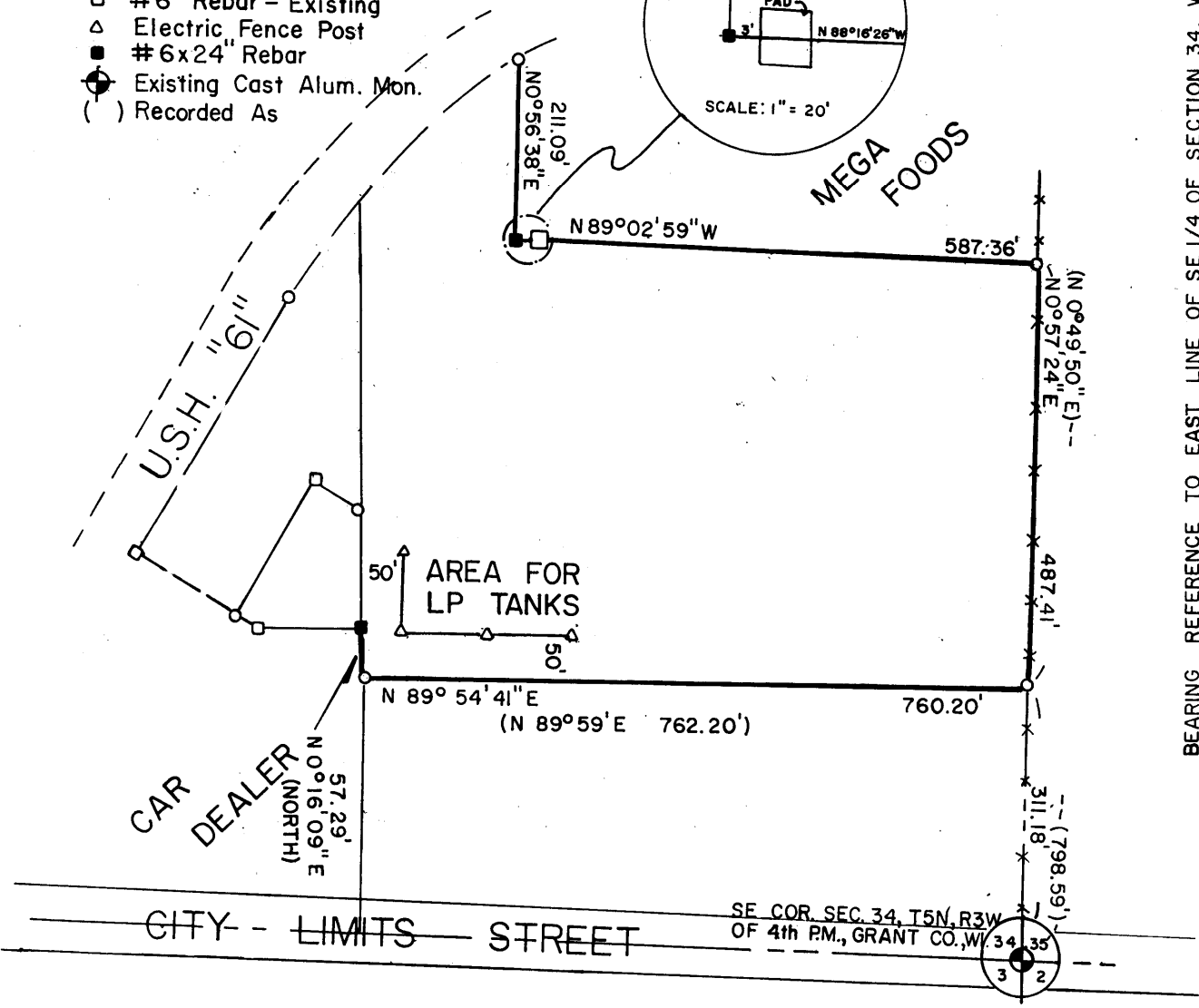
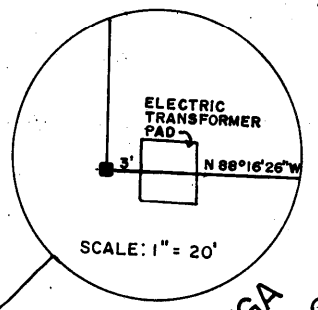

BEARING REFERENCE TO EAST LINE OF SE 1/4 OF SECTION 34, WHICH WAS ASSUMED TO BEAR N 0° 57' 24" E

I, Bruce D. Bowden, Registered Wisconsin Land Surveyor S-1250, do hereby certify that I have surveyed, mapped and monumented the property shown hereon in accordance with the information and instructions furnished by People's Oil Company and Mr. Paul Patterson and that this map is a correct representation thereof to the best of my knowledge and belief.

*Bruce D. Bowden*  
Bruce D. Bowden  
WISCONSIN LAND SURVEYOR R. S. - 1250  
BRUCE D. BOWDEN S-1250  
July 31, 1996  
LAND SURVEYOR

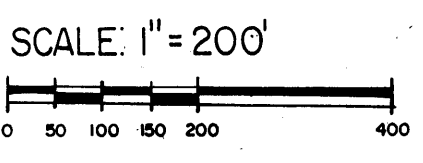

BOWDEN SURVEYING  
619 W. MERRIMAC STREET  
DODGEVILLE WI. 53533  
PHONE (608)-935-5513