

REC'D AUG 2 1996

9

PLAT OF SURVEY

FOR: BILL EISELE

IN: THE NORTHWEST 1/4 OF THE NORTHEAST 1/4 OF SECTION 26, TOWN 5 NORTH, RANGE 1 WEST, CLIFTON TOWNSHIP, GRANT COUNTY, WISCONSIN,

BEING MORE PARTICULARLY DESCRIBED AS FOLLOWS:

COMMENCING AT THE NORTHWEST CORNER OF THE NORTHEAST 1/4 OF SAID SECTION 26; THENCE N 89°51'39" E ALONG THE NORTH LINE THEREOF, 403.19' TO THE POINT OF BEGINNING; THENCE CONTINUING N 89°51'39" E, 308.88'; THENCE S 0°07'21" E, 260.40' TO A #6x24" REBAR; THENCE N 89°38'34" W, 296.16' TO A #6x24" REBAR; THENCE N 2°56'55" W, 258.15' TO THE POINT OF BEGINNING. PARCEL CONTAINS 1.799 ACRES (78,379 SQ. FT.), MORE OR LESS, AND IS SUBJECT TO ANY AND ALL EASEMENTS OF RECORD AND/OR USAGE.

SURVEYOR'S CERTIFICATE

I, BRUCE D. BOWDEN, REGISTERED WISCONSIN LAND SURVEYOR, R.L.S - 1250, DO HEREBY CERTIFY THAT I HAVE SURVEYED, DESCRIBED, MAPPED, AND MONUMENTED THE PROPERTY SHOWN HEREON IN ACCORDANCE WITH THE INSTRUCTIONS OF MR. BILL EISELE AND THAT THIS MAP IS A CORRECT REPRESENTATION THEREOF TO THE BEST OF MY KNOWLEDGE AND BELIEF.

Bruce D. Bowden
BRUCE D. BOWDEN, R.L.S. - 1250
LAND SURVEYOR
DATE July 2, 1996

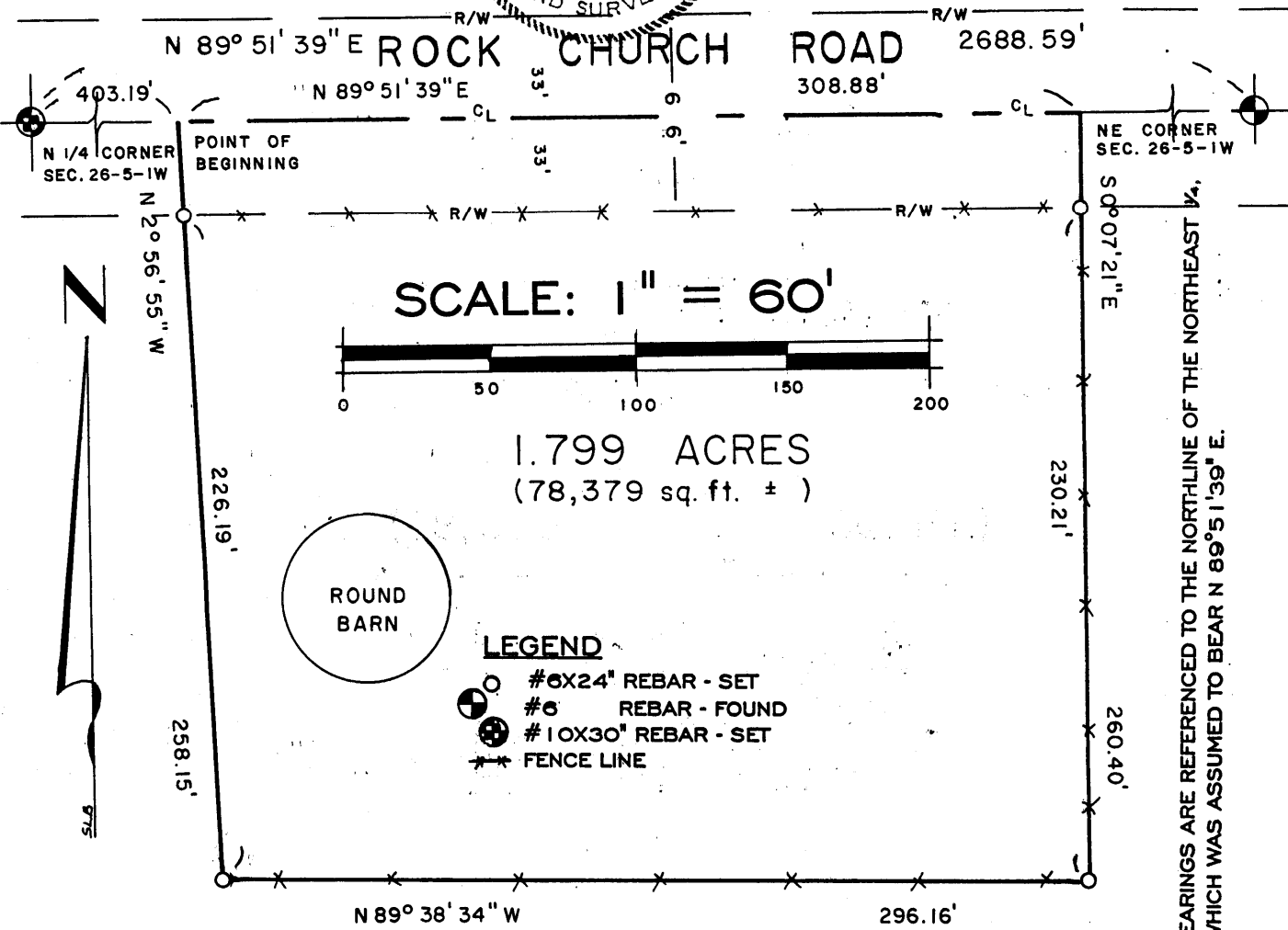

BOWDEN SURVEYING, LTD.
619 WEST MERRIMAC ST.
DODGEVILLE, WI. 53533
PHONE (608) - 935-5513

96032