

REC'D AUG 2 1996

8

PLAT OF SURVEY FOR: RONALD STEPHENSON

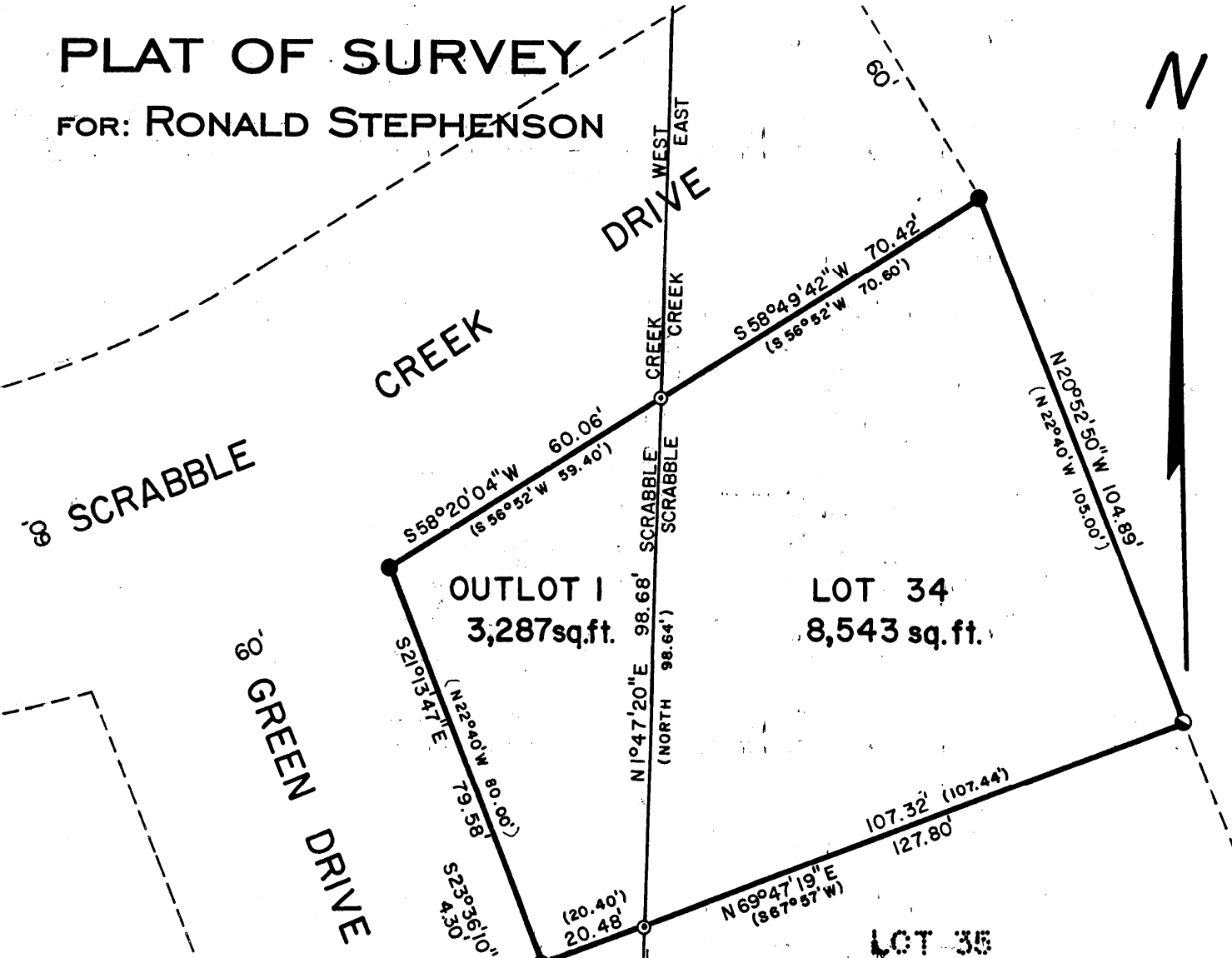

LOT 21

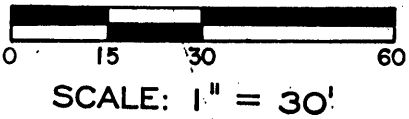

LEGEND

- 2" DIA. IRON PIPE - FOUND
- 1" DIA. IRON PIPE - FOUND
- ⊠ #6 REBAR IN CONCRETE - FOUND
- ⊙ #6X 24" REBAR - SET
- () RECORDED AS

DESCRIPTION

OUTLOT 1 OF SCRABBLE CREEK SUBDIVISION WEST LOCATED IN SECTION 25, TOWN 1 NORTH, RANGE 1 WEST, VILLAGE OF HAZEL GREEN, GRANT COUNTY, WI AND LOT 34 OF SCRABBLE CREEK SUBDIVISION EAST LOCATED IN SECTION 30, TOWN 1 NORTH, RANGE 1 EAST, VILLAGE OF HAZEL GREEN, LAFAYETTE COUNTY, WI.

SURVEYOR'S CERTIFICATE

I, BRUCE D. BOWDEN, REGISTERED WISCONSIN LAND SURVEYOR, S - 1250, DO HEREBY CERTIFY THAT I HAVE SURVEYED, MAPPED, AND MONUMENTED THE PROPERTY SHOWN HEREON IN ACCORDANCE WITH THE INSTRUCTIONS OF MR. DENNIS MARSHALL AND THAT THIS MAP IS A CORRECT REPRESENTATION THEREOF TO THE BEST OF MY KNOWLEDGE AND BELIEF.

Bruce D. Bowden
 BRUCE D. BOWDEN, R.L.S. - 1250 July 31, 1996
DATE

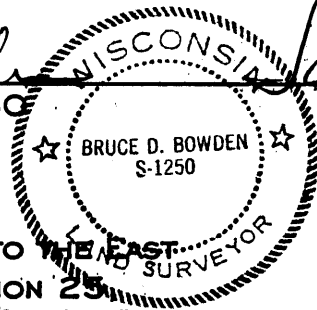

BOWDEN SURVEYING, LTD.

619 WEST MERRIMAC ST.
 DODGEVILLE, WI 3533
 PHONE (608) 935-5513
 96043

NOTE: BEARINGS ARE REFERENCED TO THE EAST LINE OF THE NORTHEAST 1/4 OF SECTION 25 WHICH IS RECORDED AS BEARING N 1°01'33" E.