

REC'D JUL 5 1996

Sec 6, T2N, R1W

123
SHEET 1 OF 2

SURVEY PLAT

- DROESSLER, KIELER, &
- WILLIAM MILLER
- 2107FB9604WPPFA(m3)

Of a parcel of land located in Section 6, T 2 N, R 1 W of the 4th P.M., Grant County, Wisconsin, said parcel being more particularly described as follows:

Commencing at the South 1/4 corner of Section 6, T 2 N, R 1 W of the 4th P.M., Grant County, Wisconsin; thence N 01 deg 06'17" W 251.60' to a point in the center line of Airport Road; thence N 48 deg 06'57" E 420.97' along said center line; thence N 47 deg 32'13" E 140.34' along said center line to the point of beginning;

thence N 41 deg 51'21" W 405.53';

thence S 48 deg 06'13" W 175.19';

thence N 41 deg 52'56" W 42.01';

thence N 01 deg 06'17" W 489.16';

thence S 41 deg 51'21" E 816.45';

thence S 47 deg 32'13" W 144.11' to the point of beginning, containing 3.005 acres, more or less, and being subject to any and all easements of record, including, but not limited to a R.O.W. for Airport Road as shown on the attached plat.

SURVEYOR'S CERTIFICATE: I, Larry L. Austin, Registered Wisconsin Land Surveyor do hereby certify that the above survey, description, and plat were prepared by me or under my direct supervision, in accordance with the instructions of William Miller, and to the best of my knowledge and belief, this plat is an accurate representation thereof.

LARRY L. AUSTIN RLS 1903

6/10/96
DATE

AUSTIN ENGINEERING
4211 HWY 81 E
LANCASTER, WISCONSIN 53813
PHONE 608-723-6363
FAX 608-723-6702



SURVEY PLAT

DROESSLER & KIELER
 -WILLIAM MILLER
 -2107FB9604WPPFA(m3)

LEGEND

- ▲ NO. 6 IRON BAR FD
- △ NO. 6 x 24" IRON BAR SET
- (R=) RECORDED AS

* NW COR., SW 1/4, SE 1/4 SEC. 6 RETRACED FROM PREVIOUS SURVEYS IN THE AREA PERFORMED BY CARL SCHOENHARD. RLS-1298

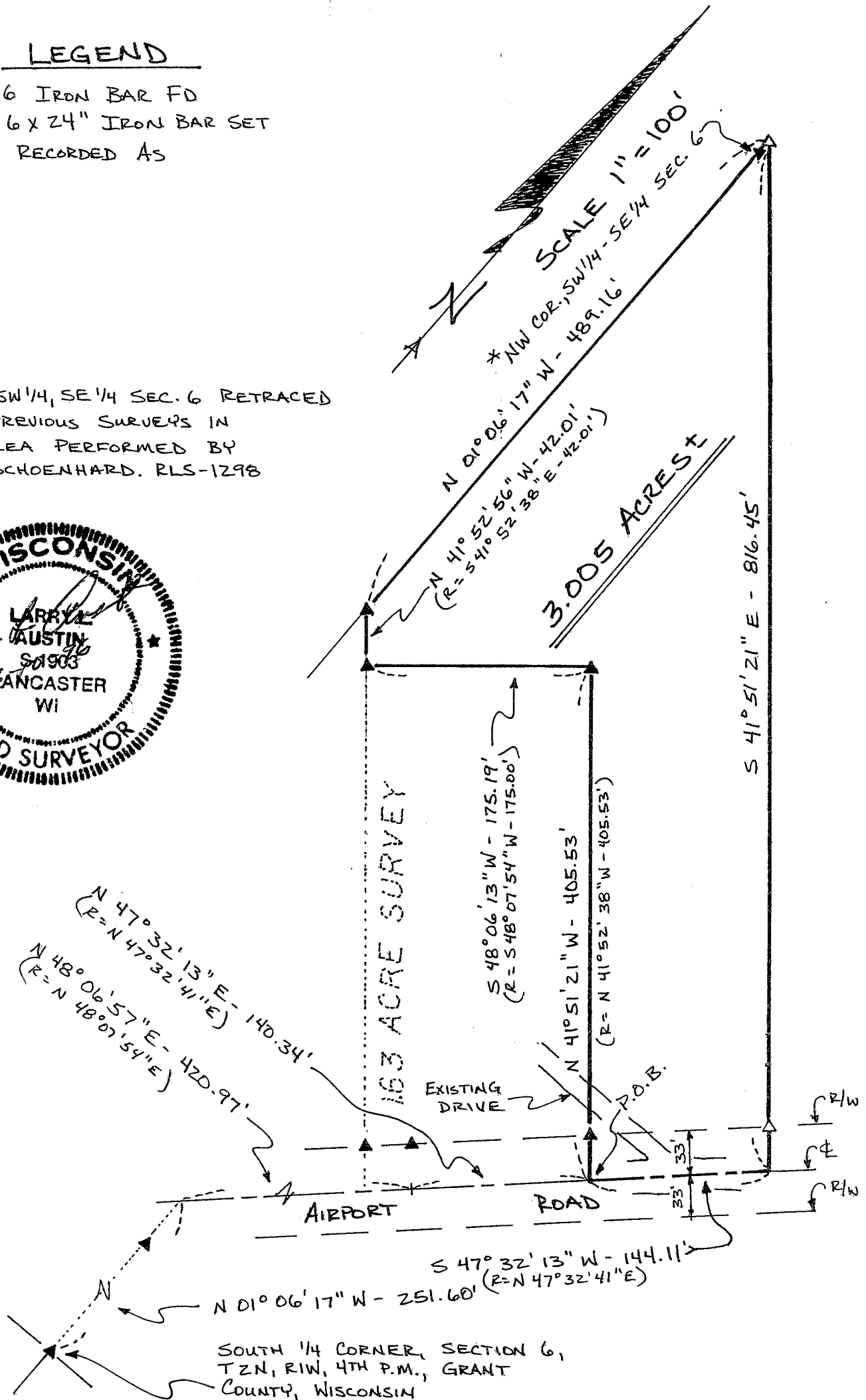
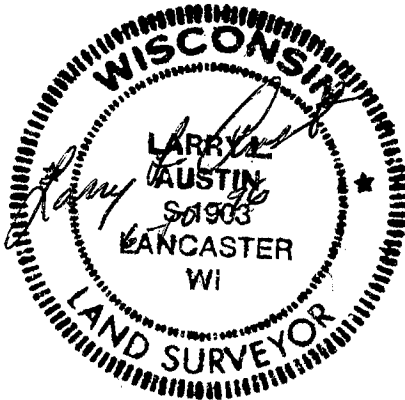

SOUTH 1/4 CORNER, SECTION 6,
 T2N, R1W, 4TH P.M., GRANT
 COUNTY, WISCONSIN