

80

PLAT OF REFERENCE LINE*

-CLAYTON WILLIAMS
-DD18FB9416PW7

Of the West line of that property as described in Volume 721 Page 672, Grant County Registry, Lancaster, Wisconsin, said parcel being described as follows:

"The Easterly 1/2 of a parcel of real estate described as follows: Part of the East 1/2 of the S.W. 1/4 of the N.E. 1/4 of Section 25, T 4 N, R 5 W of the 4th P.M., Grant County, Wisconsin, described as follows, to-wit: Begining at the Northwest corner of the N.E. 1/4 of the N.E. 1/4 of said Section 25; thence South 00°03' West 1769.26 feet to a point on the South right-of-way of town road and the point of beginning; thence South 86°37' West 661.36 feet along said right-of-way; thence South 00°04' West 824.53 feet; thence South 89°22' East 660.00 feet; thence North 00°03' East 870.74 feet to a point on the South right-of-way of town road and the point of beginning."

SURVEYOR'S CERTIFICATE: I, Larry L. Austin, Registered Wisconsin Land Surveyor do hereby certify that the above survey, description, and plat were prepared by me or under my direct supervision, in accordance with the instructions of Clayton Williams, and to the best of my knowledge and belief, this plat is an accurate representation thereof.

Larry L. Austin
LARRY L. AUSTIN RLS 1903
LARRY AUSTIN ENGINEERING
RT. 2
LANCASTER, WI 53813
PHONE (608) 723-6363

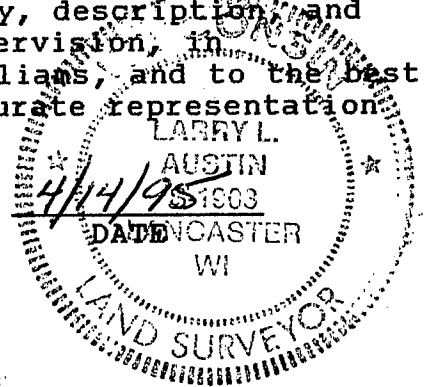

BEARING REFERENCE: For purposes of this survey bearings are referenced to the North line of a 1974 Survey by Homer Ralph which is assumed to bear S 86°37' W.

* NOTE: THIS PLAT & SURVEY ARE RETRACED LINES OF A 1974 SURVEY BY HOMER RALPH

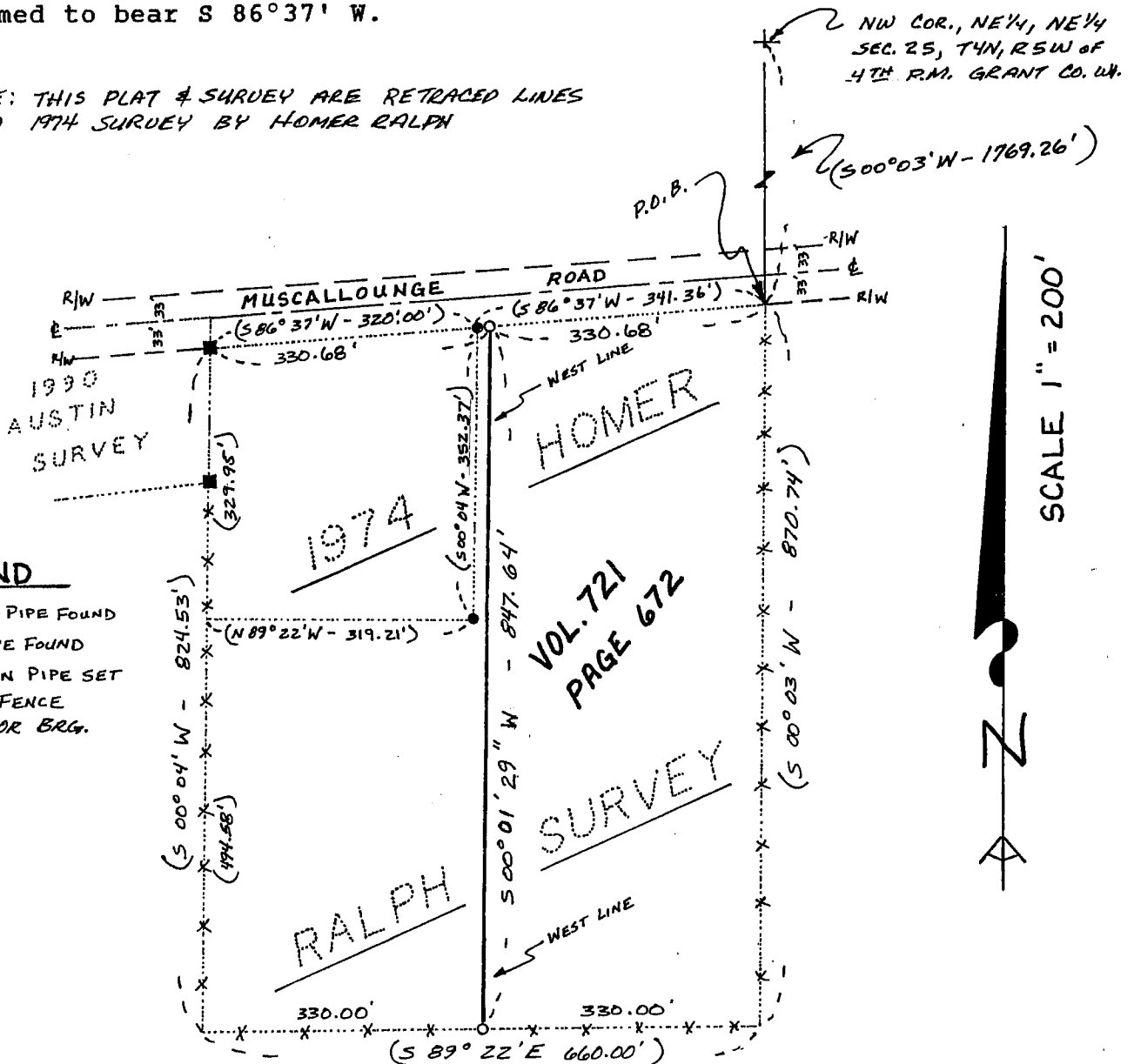

LEGEND

- 1 1/2" IRON PIPE FOUND
- 1" IRON PIPE FOUND
- 1" x 24" IRON PIPE SET
- *-* EXISTING FENCE
- () REC. DIM. OR BRG.