

REC'D MAR 8 1996

Sec 33, T6N, R4W

SHEET 1 OF 2
79
ROGER FRUIT
DDBH FB 9503 PW 7

SURVEY PLAT

OF A PARCEL OF LAND LOCATED IN THE W 1/2 OF THE SE 1/4 OF SECTION 33, T 6 N, R 4 W OF THE 4TH P.M., GRANT COUNTY, WISCONSIN, SAID PARCEL BEING MORE PARTICULARLY DESCRIBED AS FOLLOWS:

COMMENCING AT THE SE CORNER OF SECTION 33, T 6 N, R 4 W OF THE 4TH P.M., GRANT COUNTY, WISCONSIN; THENCE S 89° 45' 45" W 1329.44' ALONG THE SOUTH LINE OF SAID SECTION 33 TO THE SE CORNER OF THE W 1/2 OF THE SE 1/4 OF SAID SECTION 33; THENCE N 00° 37' 55" W 1155.17' ALONG THE EAST LINE OF THE W 1/2 OF SAID SE 1/4 TO THE POINT OF BEGINNING; THENCE N 00° 37' 55" W 556.98' ALONG SAID EAST LINE; THENCE N 83° 38' 29" W 354.57'; THENCE S 00° 37' 55" E 556.98'; THENCE S 83° 38' 29" E 354.57' TO THE POINT OF BEGINNING, CONTAINING 4.500 ACRES, MORE OR LESS, AND BEING SUBJECT TO ANY AND ALL EASEMENTS OF RECORD.

SURVEYOR'S CERTIFICATE: I, LARRY L. AUSTIN, REGISTERED WISCONSIN LAND SURVEYOR, DO HEREBY CERTIFY THAT THIS SURVEY, PLAT AND DESCRIPTION WERE PREPARED BY ME OR UNDER MY DIRECT SUPERVISION AT THE DIRECTION OF ROGER FRUIT, AND TO THE BEST OF MY KNOWLEDGE AND BELIEF, THIS PLAT IS AN ACCURATE REPRESENTATION THEREOF.

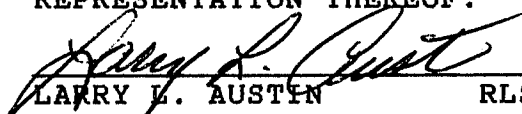
LARRY L. AUSTIN RLS 1903
LARRY AUSTIN ENGINEERING
RT. 2
LANCASTER, WI. 53813
PHONE (608) 723-6363

5/15/95
DATE

BEARING REFERENCE: FOR PURPOSES OF THIS SURVEY BEARINGS ARE REFERENCED TO THE SOUTH LINE OF THE SE 1/4 OF SECTION 33, WHICH IS ASSUMED TO BEAR S 89° 45' 45" W

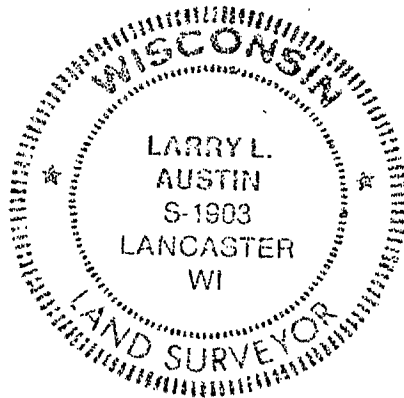

SURVEY PLAT

- ROGER FRUIT
DDBH FB 9503 PW7



LEGEND

- COUNTY ALUM. MON. SET
- ▲ RAILROAD SPIKE SET
- 3/4" x 24" IRON BAR SET

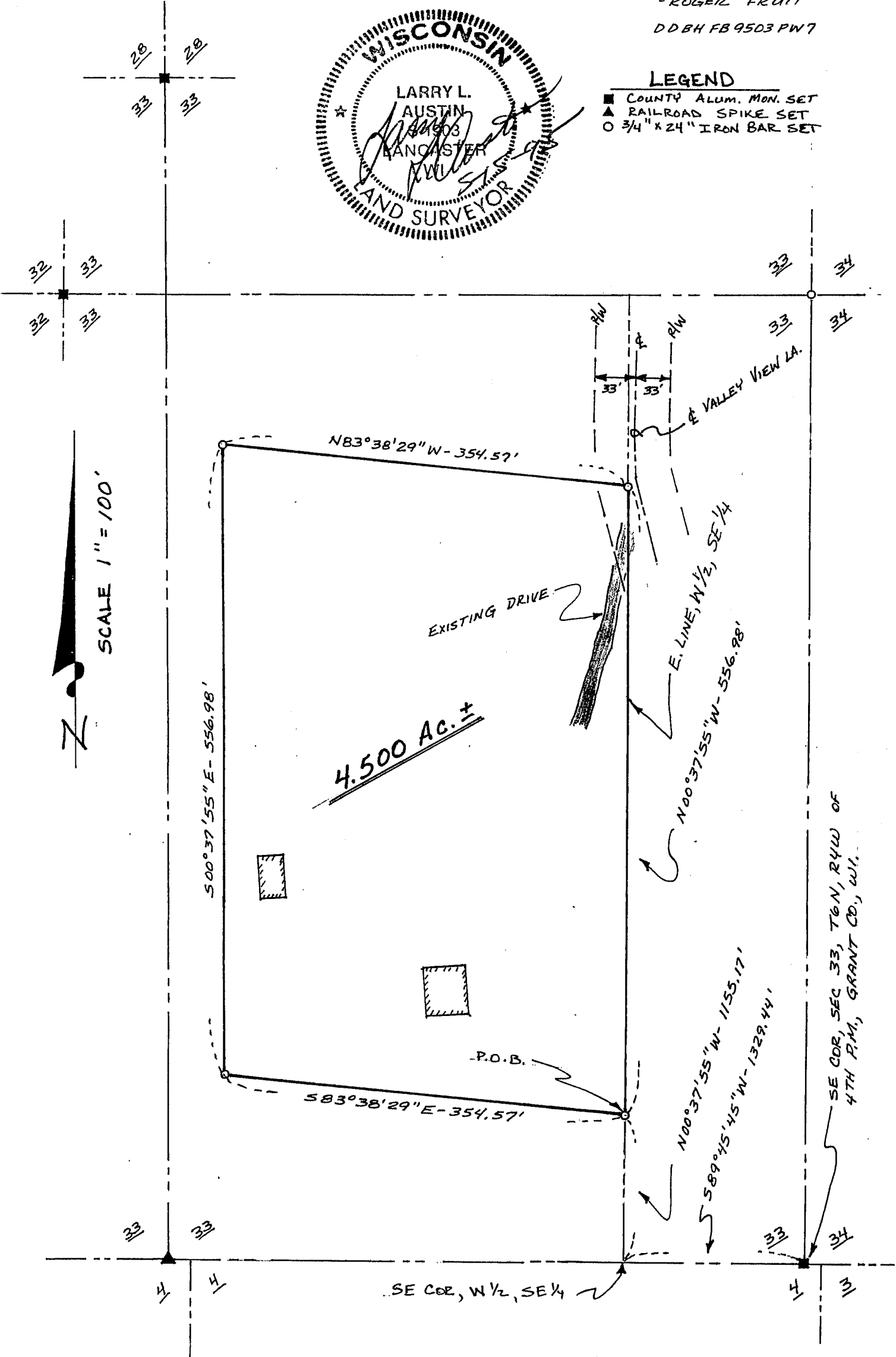
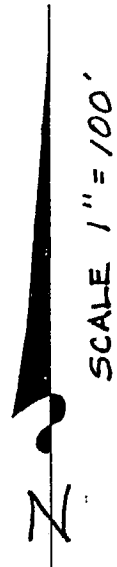

SE COR, SEC 33, T6N, R4W OF
4TH PM, GRANT CO., WI.