

GRANT COUNTY
 68

PLAT OF SURVEY
 LOCATED IN THE NW1/4 OF THE SE1/4 OF SECTION 36,
 T6N, R6W, TOWN OF WYALUSING, GRANT COUNTY,
 WISCONSIN.

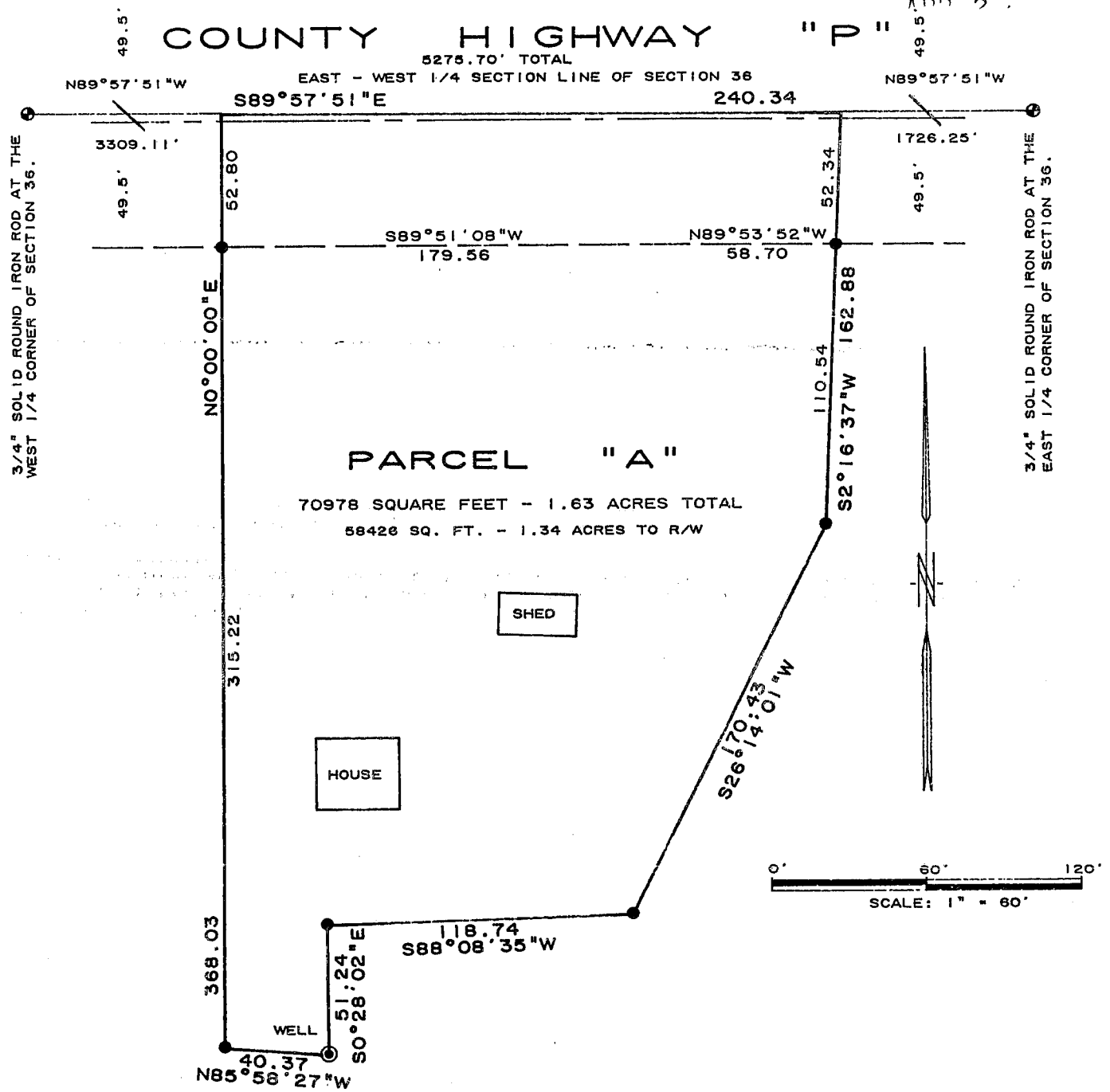

LEGEND AND NOTES

● DENOTES 3/4" X 24" SOLID ROUND IRON ROD WEIGHING 1.50 LBS PER LINEAL FOOT SET.
 1.) BEARINGS ARE REFERENCED TO THE EAST - WEST 1/4 LINE OF SECTION 36, ASSUMED TO BEAR N89°57'51"W.

LEGAL DESCRIPTION OF PARCEL "A"

A PARCEL OF LAND LOCATED IN THE NW1/4 OF THE SE1/4 OF SECTION 36, T6N, R6W, TOWN OF WYALUSING, GRANT COUNTY, WISCONSIN MORE PARTICULARLY DESCRIBED AS FOLLOWS:
 COMMENCING AT A 3/4" SOLID ROUND IRON ROD AT THE EAST 1/4 CORNER OF SAID SECTION 36;
 THENCE N89°57'51"W ALONG THE EAST - WEST 1/4 LINE OF SAID SECTION 36, 1726.25 FT. TO THE POINT OF BEGINNING; THENCE S02°16'37"W, 162.88 FT. TO A 3/4" SOLID ROUND IRON ROD;
 THENCE S26°14'01"W, 170.43 FT. TO A 3/4" SOLID ROUND IRON ROD; THENCE S88°08'35"W, 118.74 FT. TO A 3/4" SOLID ROUND IRON ROD; THENCE S00°28'02"E, 51.24 FT. TO THE CENTER OF THE WELL;
 THENCE N85°58'27"W, 40.37 FT. TO A 3/4" SOLID ROUND IRON ROD; THENCE NORTH 368.03 FT. TO THE EAST-WEST 1/4 LINE OF SAID SECTION 36; THENCE S89°57'51"E ALONG SAID EAST-WEST 1/4 LINE, 240.34 FT. TO THE POINT OF BEGINNING.

SURVEYOR'S CERTIFICATE

I HAVE SURVEYED THE ABOVE DESCRIBED PROPERTY AND THE MAP SHOWN HEREON IS A TRUE REPRESENTATION THEREOF AND SHOWS THE SIZE AND LOCATION OF THE PROPERTY AND ITS EXTERIOR BOUNDARIES. THIS SURVEY WAS PREPARED UNDER THE DIRECTION OF JERRY SCHMIDT AND IS MADE FOR THE EXCLUSIVE USE OF THE PRESENT OWNERS OF THE PROPERTY AND THOSE WHO PURCHASE, MORTGAGE OR GUARANTEE THE TITLE THERETO WITHIN ONE YEAR FROM THE DATE HEREOF. AS TO THEM I WARRANT THE ACCURACY OF SAID SURVEY AND MAP.
 DATED THIS 24TH DAY OF FEBRUARY, 1996

RICHARD MARKS R.L.S. #1473

PREPARED FOR:
 JERRY SCHMIDT
 COUNTY HIGHWAY "P"
 PATCH GROVE, WISCONSIN 53817

RIVER VALLEY LAND SURVEYING
 RICHARD MARKS - 504 CEDAR STREET - SAUK CITY - WISCONSIN - PHONE (608)643-4391