

FEB 26 1976

**DESCRIPTION FOR: MAYNARD & MARCELLA STASKAL**

All that part of the Southeast One-quarter of the Northeast One-quarter of Section 26, Township 7 North, Range 3 West, Town of Marion, Grant County, Wisconsin, bounded and described as follows:

Commencing at the East One-quarter corner of Section 26, said point also being the point of beginning of the parcel hereinafter described; thence North 89° 32' 31" West, along the South line of the Northeast One-quarter of Section 26, 1319.88 feet to the Southwest corner of the Southeast One-quarter of the Northeast One-quarter; thence North 00° 24' 40" East, along the West line of the Southeast One-quarter of the Northeast One-quarter, 5.71 feet to a point on the centerline of Stenner Hill Road, said point being on the arc of a curve; thence 263.04 feet along said centerline and the arc of said curve having a radius of 1225.00 feet the center of which lies to the Southeast, chord bearing North 84° 55' 19" East, 262.53 feet to the point of tangency of said curve; thence South 88° 55' 35" East, along said centerline, 178.05 feet to the P. C. of a curve; thence 370.53 feet along said centerline and the arc of said curve having a radius of 2349.63 feet the center of which lies to the Northwest, chord bearing North 86° 33' 22" East, 370.15 feet to the point of tangency of said curve; thence North 82° 00' 28" East, along said centerline, 160.56 feet to the P. C. of a curve; thence 354.44 feet along said centerline and the arc of said curve having a radius of 3605.88 feet the center of which lies to the Southeast, chord bearing North 84° 49' 26" East, 354.29 feet to a point on the East line of the Northeast One-quarter of Section 26; thence South 00° 31' 48" West, along said East line, 112.70 feet to the point of beginning, containing 70,120 square feet or 1.610 acres of land.

**RESERVING THEREFROM:**

A strip of land 33 feet in width lying South of and adjacent to the above described centerline of Stenner Hill Road, for township road purposes.

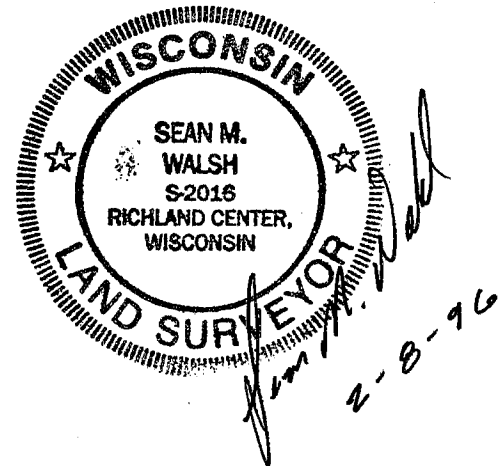

MAR 1 1996

PLAT OF SURVEY CONTINUED  
FOR  
**MAYNARD & MARCELLA STASKAL**

**SECTION SUBDIVISION DATA**  
**SECTION 26, TOWNSHIP 7 NORTH, RANGE 3 WEST, 4TH P.M.**

DIAGRAM NOT TO SCALE

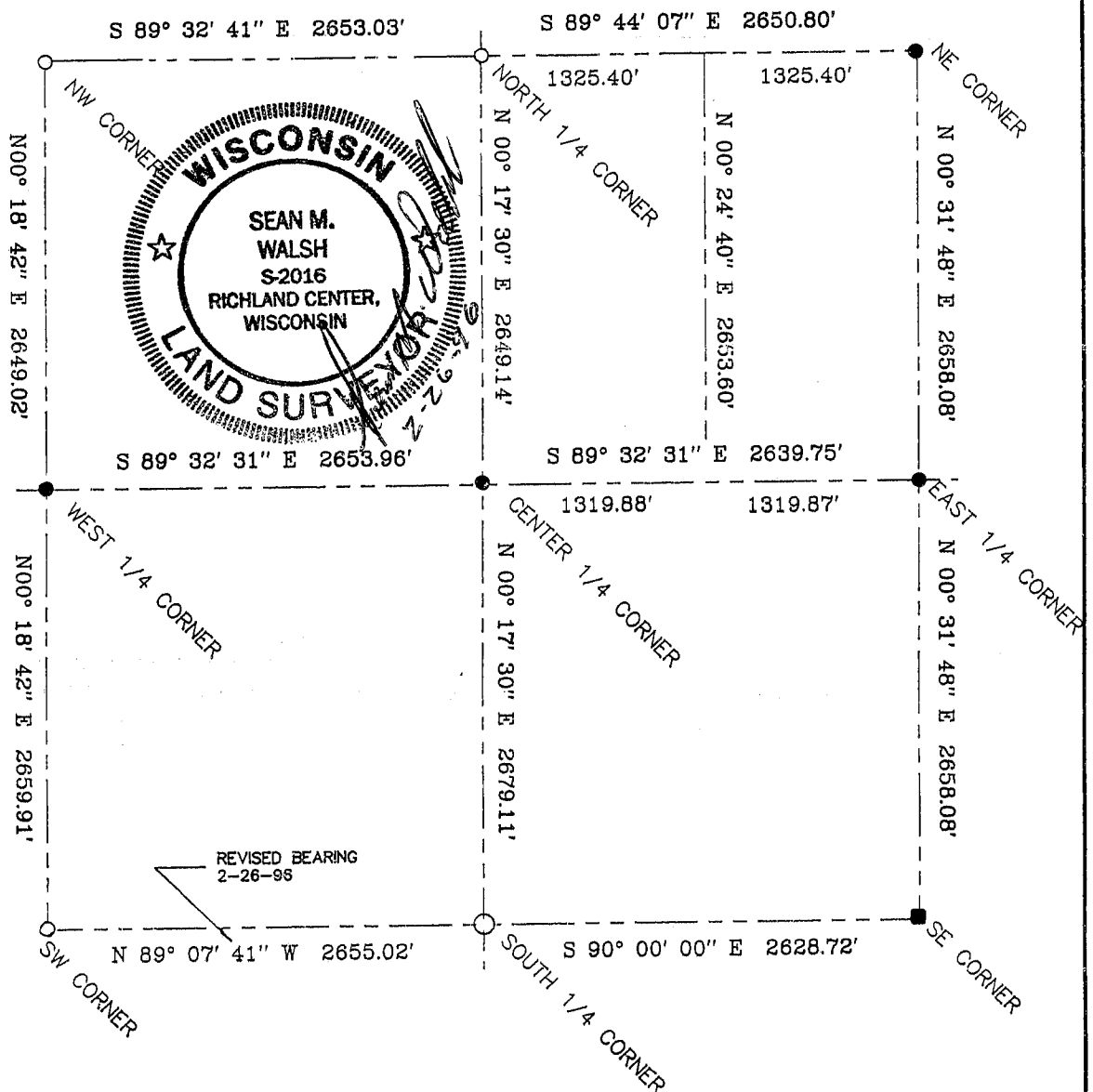

DIAGRAM NOT TO SCALE

**LEGEND**

- --- INDICATES 3/4" X 24" IRON ROD PLACED (MIN WEIGHT 1.5 LBS / LINEAL FT.) FOLLOWING SPRING THAW 1996
- --- INDICATES 1" DIAMETER IRON PIPE LOCATED
- --- INDICATES STONE MONUMENT LOCATED
- --- INDICATES 3/4" DIAMETER IRON ROD LOCATED