

FEB 12 1995

DESCRIPTION FOR: ROBERT BELSCAMPER

All that part of the Southeast One-quarter of the Southeast One-quarter and part of the Southwest One-quarter of the Southeast One-quarter of Section 12, Township 6 North, Range 2 West, Town of Fennimore, Grant County, Wisconsin, bounded and described as follows:

Commencing at the South One-quarter corner of Section 12; thence South 90° 00' 00" East, along the South line of the Southeast One-quarter of Section 12, 283.61 feet to a point in the centerline of Blue School Road and the point of beginning of the parcel hereinafter described; thence North 22° 53' 11" West, along the centerline of Blue School Road, 193.07 feet; thence North 08° 09' 47" West, along said centerline, 95.36 feet; thence North 06° 10' 41" East, along said centerline, 109.97 feet; thence North 09° 49' 26" East, along said centerline, 158.08 feet; thence North 04° 07' 54" East, along said centerline, 187.37 feet; thence North 01° 41' 10" West, along said centerline, 144.14 feet; thence South 68° 20' 30" East, 129.52 feet; thence South 60° 40' 32" East, 76.79 feet; thence South 54° 24' 49" East, 300.59 feet; thence South 78° 57' 35" East, 285.38 feet; thence North 06° 53' 46" East, 144.16 feet; thence North 82° 46' 27" East, 186.83 feet; thence South 71° 52' 42" East, 145.69 feet; thence North 51° 48' 30" East, 132.66 feet; thence North 11° 03' 28" West, 290.84 feet; thence North 19° 41' 49" West, 197.78 feet; thence North 39° 30' 10" East, 102.35 feet; thence South 85° 34' 24" East, 608.52 feet to a point in a fenceline separating the crop ground from the pasture land as previously described in volume 427, page 376; thence South 25° 18' 17" East, along said fenceline, 272.60 feet; thence South 07° 50' 05" West, along said fenceline, 105.75 feet; thence South 69° 57' 22" West, along said fenceline, 192.89 feet; thence South 11° 27' 51" West, along said fenceline, 378.28 feet; thence South 30° 30' 49" East, along said fenceline, 548.17 feet to a point on the South line of the Southeast One-quarter of Section 12; thence South 90° 00' 00" West, along said South line, 1790.11 feet to the point of beginning, containing 1,524,633 square feet or 35.001 acres of land.

RESERVING THEREFROM: A strip of land 33 feet in width lying East of and adjacent to the above described centerline of Blue School Road for township road purposes.

ALSO: Together with and reserving therefrom a 66 foot wide

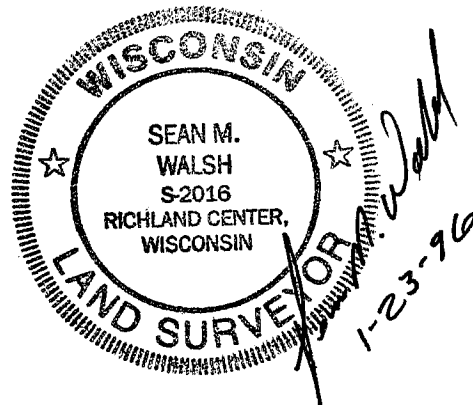

DESCRIPTION FOR: ROBERT BELSCAMPER

easement for ingress and egress along an existing private drive, the centerline of which is described as follows:
Commencing at the South One-quarter corner of Section 12; thence South 90° 00' 00" East, along the South line of the Southeast One-quarter of Section 12, 283.61 feet to a point in the centerline of Blue School Road; thence North 22° 53' 11" West, along the centerline of Blue School Road, 193.07 feet; thence North 08° 09' 47" West, along said centerline, 95.36 feet; thence North 06° 10' 41" East, along said centerline, 109.97 feet; thence North 09° 49' 26" East, along said centerline, 158.08 feet; thence North 04° 07' 54" East, along said centerline, 187.37 feet; thence North 01° 41' 10" West, along said centerline, 144.14 feet to the point of beginning of the easement centerline hereinafter described; thence South 68° 20' 30" East, 129.52 feet; thence South 60° 40' 32" East, 76.79 feet; thence South 54° 24' 49" East, 300.59 feet to the point of termination of said centerline.

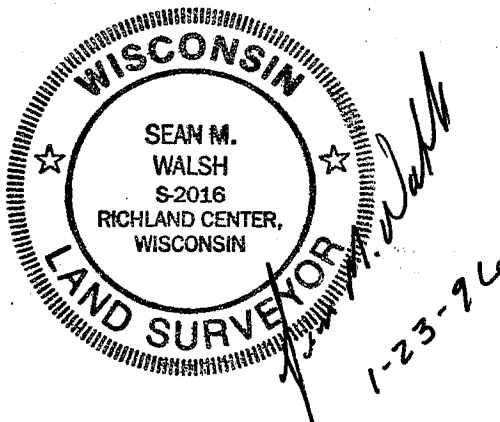

PLAT OF SURVEY

**FOR
ROBERT BELSCAMPER**

FEB 12 1989

Located in part of the Southeast One-quarter of the Southeast One-quarter and part of the Southwest One-quarter of the Southeast One-quarter all in Section 12, Township 6 North, Range 2 West, Township of Fennimore, Grant County, Wisconsin.

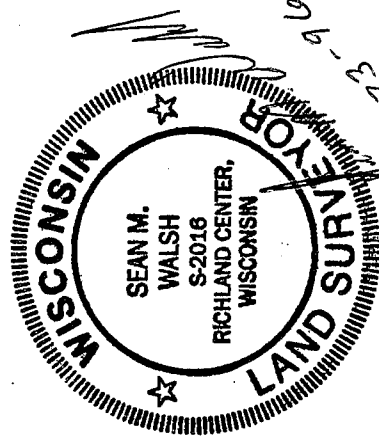
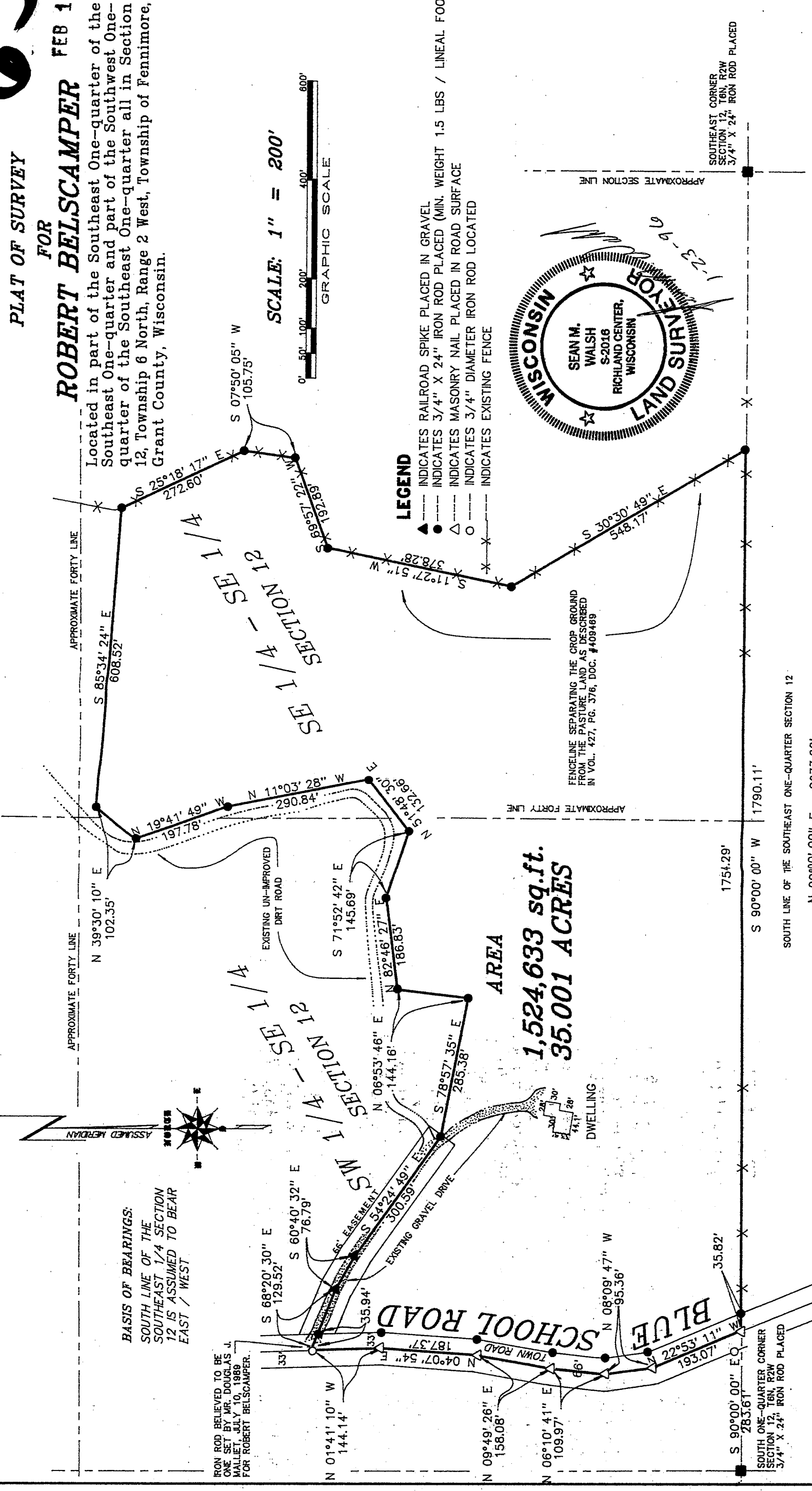

BENCHMARK SURVEYS
OF SW WIS., INC.
P. O. BOX 486, 133 N. CENTRAL AVE., RICHLAND CENTER, WI 53581
(608) 647-8533