

63

5 1996

PLAT OF SURVEY FOR: JOEY WIEGEL

CORNER OF RECORD AS
PER SURVEY BY LARRY
AUSTIN DATED 5/21/92

COMPUTED CORNER

CORNER OF RECORD AS
PER SURVEY BY LARRY
AUSTIN DATED 1/17/90

OFFICE DATA:
JOB I.D. 955-376
SURVEY CREW: DM BB
FIELD BOOK NO.: 95-10
DWG. STORED: VERS 13#
DRAWN BY: MIKE ROCHON
DRAWING NO.: <SUB>955-376.DWG
DATA FILE NO.: <SUB>955-376.DAT

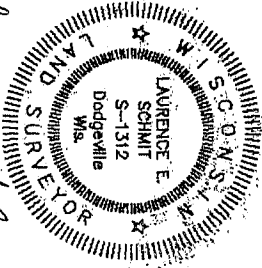

Lawrence E. Schmit
11-28-95



SCALE:
1"=600'

PLAT BEARINGS ARE REFERENCED TO THE
EAST LINE OF THE NE 1/4 OF SECTION
28, T4N, R1W, WHICH IS ASSUMED TO
BEAR S 00°50'01" E.

RAILROAD SPIKE FOUND

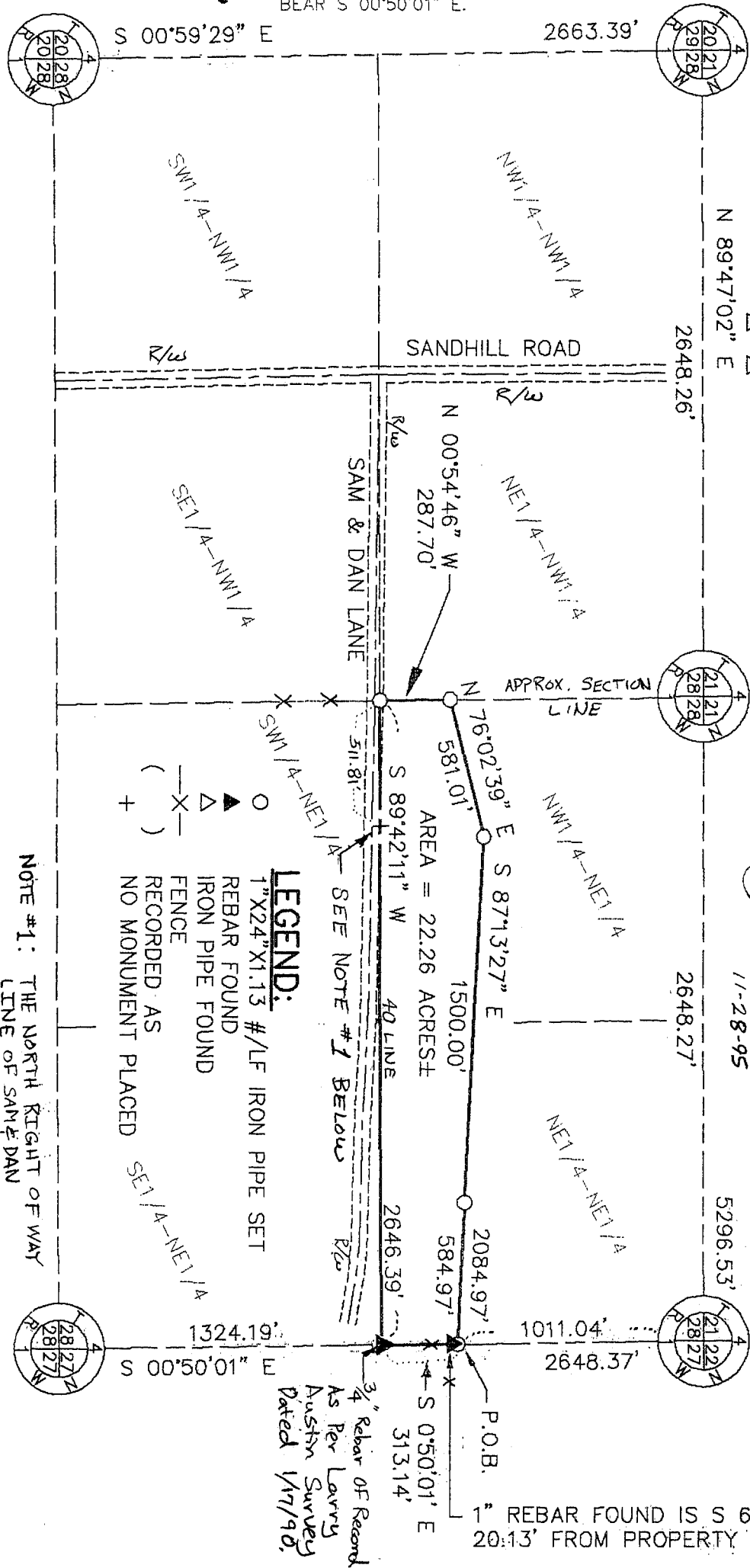

- LEGEND:**
- 1"X24"X1.13 #/LF IRON PIPE SET
 - ▲ REBAR FOUND
 - △ IRON PIPE FOUND
 - X- FENCE
 - () RECORDED AS
 - + NO MONUMENT PLACED

NOTE #1: THE NORTH RIGHT OF WAY
LINE OF SAM & DAN
LANE VEERS SOUTH
OF THE N1/2 OF THE
NE 1/4 AS SHOWN.

CORNER OF RECORD AS
PER SURVEY BY LARRY
AUSTIN DATED 1/17/90

1" REBAR FOUND IS S 6°27'47" W,
20:13' FROM PROPERTY CORNER

Plat of Survey

For: Joey Wiegand

Job Id: 95s-376

Sheet 2 of 2

DESCRIPTION:

A parcel of land located in part of the NW 1/4 and NE 1/4 of the NE 1/4 of Section 28, T4N, R1W, Grant County, Wisconsin, to wit:

Commencing at the NE CORNER of said Section 28; thence S 0° 50' 01" E, 1011.04' to the POINT OF BEGINNING; thence continuing southerly along said line, a distance of 313.14'; thence S 89° 42' 11" W, 2646.39'; thence N 0° 54' 46" W, 287.70'; thence N 76° 02' 39" E, 581.01'; thence S 87° 13' 27" E, 1500.00'; thence continuing easterly along said line, a distance of 584.97' to the POINT OF BEGINNING; said described parcel containing 22.26 acres, more or less. Specifically intending to exclude any part of the forgoing traverse located in the NE 1/4 of the NW 1/4. Parcel being subject to an easement for Sam & Dan Lane along part of the southerly side thereof and any other easements of record and/or usage.

SURVEYOR'S CERTIFICATE:

I hereby certify that I have made a survey according to the instructions and/or description furnished me and that the plat drawn is a correct representation of that survey to the best of my knowledge and belief.

Laurence E. Schmit

11-28-95

Laurence E. Schmit RLS No. S-1312

date

c:\d\95a-376\95a-376.dwg

